

Cambridge Waste Water Treatment Plant Relocation Project
Anglian Water Services Limited

Works Plans

Application Document Reference: 4.3
PINS Project Reference: WW010003
APFP Regulation No. 5(2)j

Revision No. 03
16 October 2023

Document title	Works Plans
Version No.	C03
Date Approved	14.04.23
Date 1st Issued	30.01.23

Version History

Version	Date	Author	Description of change
C01	30.01.23	-	DCO Submission
C02	14.04.23	-	For Revised DCO Submission
C03	13.10.23	-	Key Plan and Sheet 10 updated to reflect the changes to the Scheme Order Limits



Contents

1 Introduction 1

Tables

Table 1.1: Schedule of plans in this application document..... 2

1 Introduction

- 1.1.1 The Works Plans (the Plans), listed in Table 1.1, relate to an application made by Anglian Water Services Limited (the “Applicant”) under section 37 of the Planning Act 2008 (the “2008 Act”) for a Development Consent Order (DCO) for the Cambridge Waste Water Treatment Plant Relocation Project.
- 1.1.2 The Plans are included in the DCO application in compliance with Regulation 5(2)(j) of the Infrastructure Planning (Applications: Prescribed Forms and Procedure) Regulations 2009 (the “2009 Regulations”), which require:
- “5(2) The application must be accompanied by—*
- (j) a works plan showing, in relation to existing features—*
- (i) the proposed location or (for a linear scheme) the proposed route and alignment of the development and works; and*
- (ii) the limits within which the development and works may be carried out and any limits of deviation provided for in the draft order;”*
- 1.1.3 For ease of cross referencing, the drawing sheets have been provided with the same sheet layout, including Inset Plans and even where a particular sheet might not be relevant to a set of plans, for the following application documents: 4.2 General Arrangement Plans, 4.3 Works Plans, 4.6 Rights of Way Plans, 4.7 Access & Traffic Regulation Order Plans, and 4.8 Hedgerow and Tree Preservation Order Plans.
- 1.1.4 As these Plans are part of the application documentation, they should be read alongside and are informed by the other application documentation. In particular, these Plans should be read alongside Schedule 1 (Authorised Development) of the Draft Development Consent Order (Application Document Reference 2.1).

2 Revised DCO submission

- 2.1.1 Work No. 40 was added to Sheets 1 and 2, while the General Notes and Legend was updated on all Works Plans sheets.

Table 2-1: Schedule of plans in this application document

Application Document Ref	Document Title	Drawing Number	Revision	Status
4.3.0	4.3.0 Works Plans - Key Plan	00001-100006-CAMEST-ZZZ-LAY-Z-9000	CO3	S4
4.3.1	4.3.1 Works Plans – Sheet 1	00001-100006-CAMEST-ZZZ-LAY-Z-9001	CO2	S4
4.3.2	4.3.2 Works Plans – Sheet 2	00001-100006-CAMEST-ZZZ-LAY-Z-9002	CO2	S4
4.3.3	4.3.3 Works Plans – Sheet 3	00001-100006-CAMEST-ZZZ-LAY-Z-9003	CO2	S4
4.3.4	4.3.4 Works Plans – Sheet 4	00001-100006-CAMEST-ZZZ-LAY-Z-9004	CO2	S4
4.3.5	4.3.5 Works Plans – Sheet 5	00001-100006-CAMEST-ZZZ-LAY-Z-9005	CO2	S4
4.3.6	4.3.6 Works Plans – Sheet 6	00001-100006-CAMEST-ZZZ-LAY-Z-9006	CO2	S4
4.3.7	4.3.7 Works Plans – Sheet 7	00001-100006-CAMEST-ZZZ-LAY-Z-9007	CO2	S4
4.3.8	4.3.8 Works Plans – Sheet 8	00001-100006-CAMEST-ZZZ-LAY-Z-9008	CO2	S4
4.3.9	4.3.9 Works Plans – Sheet 9	00001-100006-CAMEST-ZZZ-LAY-Z-9009	CO2	S4
4.3.10	4.3.10 Works Plans – Sheet 10	00001-100006-CAMEST-ZZZ-LAY-Z-9010	CO3	S4
4.3.11	4.3.11 Works Plans –Sheet 11	00001-100006-CAMEST-ZZZ-LAY-Z-9818	CO2	S4

LEGEND

- SCHEME ORDER LIMITS
- LAND OUTSIDE SCHEME ORDER LIMITS

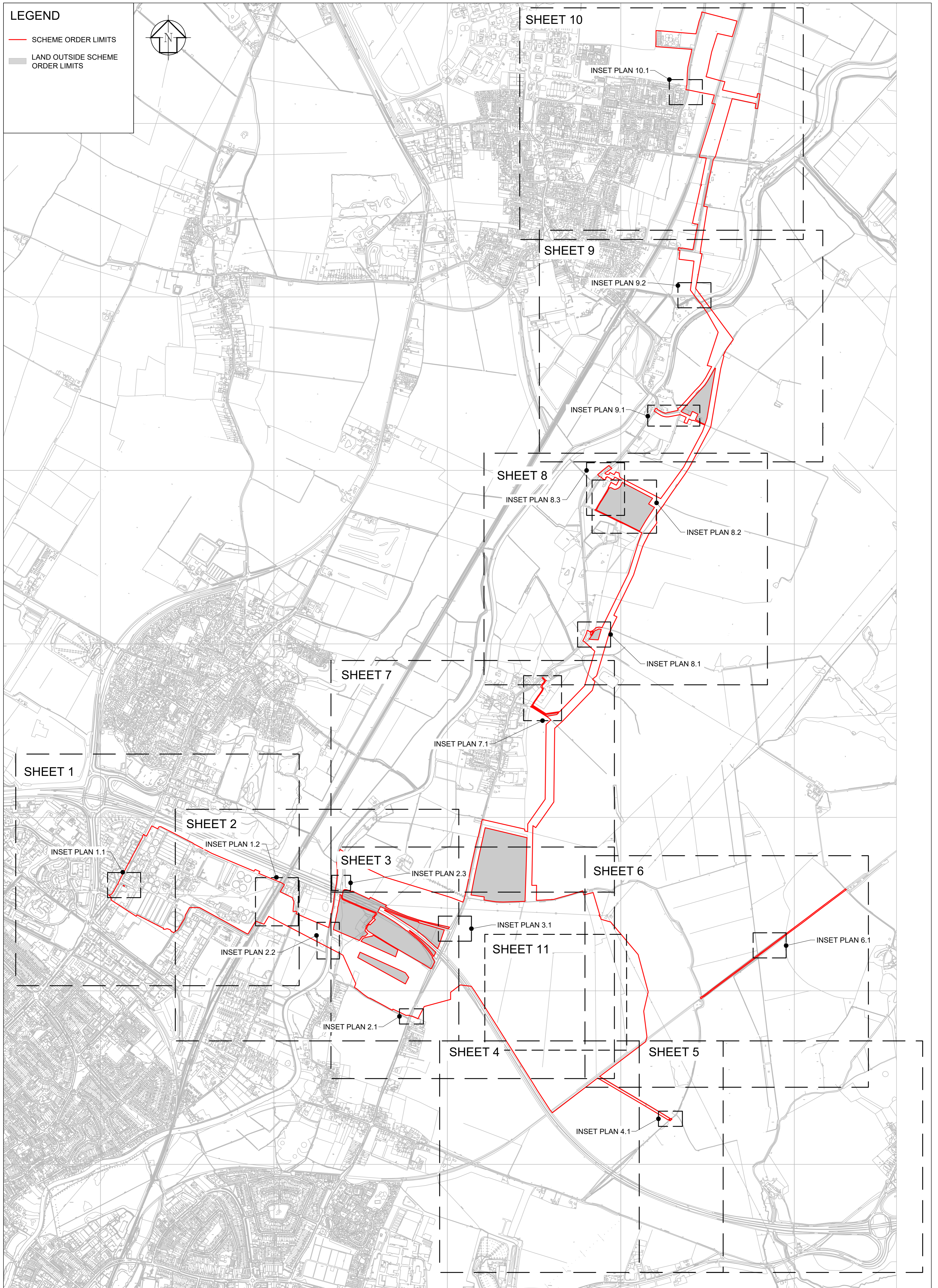
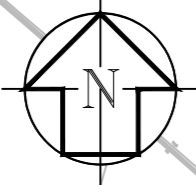

C02	29/09/23	FOR DCO SUBMISSION	S4	JL	AH	MR	DES'D: MR	DATE: 29/09/23	DRAWN: JL	DATE: 29/09/23	CHK'D: AH	DATE: 29/09/23	APP'D: MR	DATE: 29/09/23	SCALE: 1:10000	@ A1	SCALE 1:10,000	0m 100m 200m 300m 400m 500m
PROJECT TITLE CAMBRIDGE WASTE WATER TREATMENT PLANT RELOCATION PROJECT			DRAWING TITLE 4.3.0 WORKS PLANS KEY PLAN REGULATION 5(2)(j)						The plan is produced by Anglian Water Services Limited, from Ordnance Survey Crown Copyright, Licence 100022432. This map is to be used for the purposes of viewing the location of Anglian Water plant only. Any other use of the map data or further copies are not permitted. This notice is not intended to exclude or restrict liability for death or personal injury resulting from negligence. The original document stored in the BIM 360 Doc Project carry the version, suitability code, revision and approval information. Prints are uncontrolled and shall not be used for construction.			A1			DRAWING No. 00001-100006-CAMEST-ZZZ-LAY-Z-9000	REV. STAT. C02 S4		

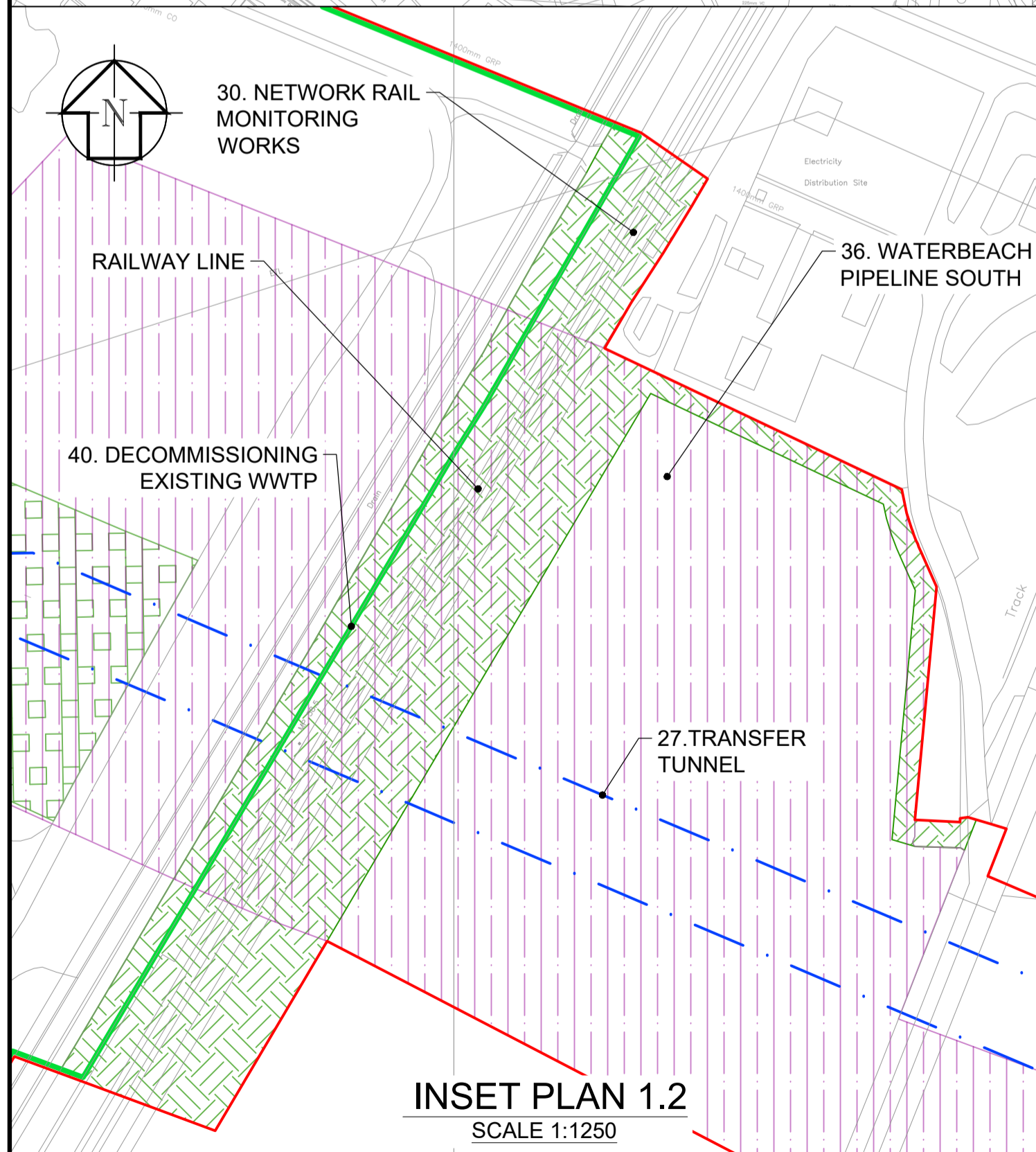
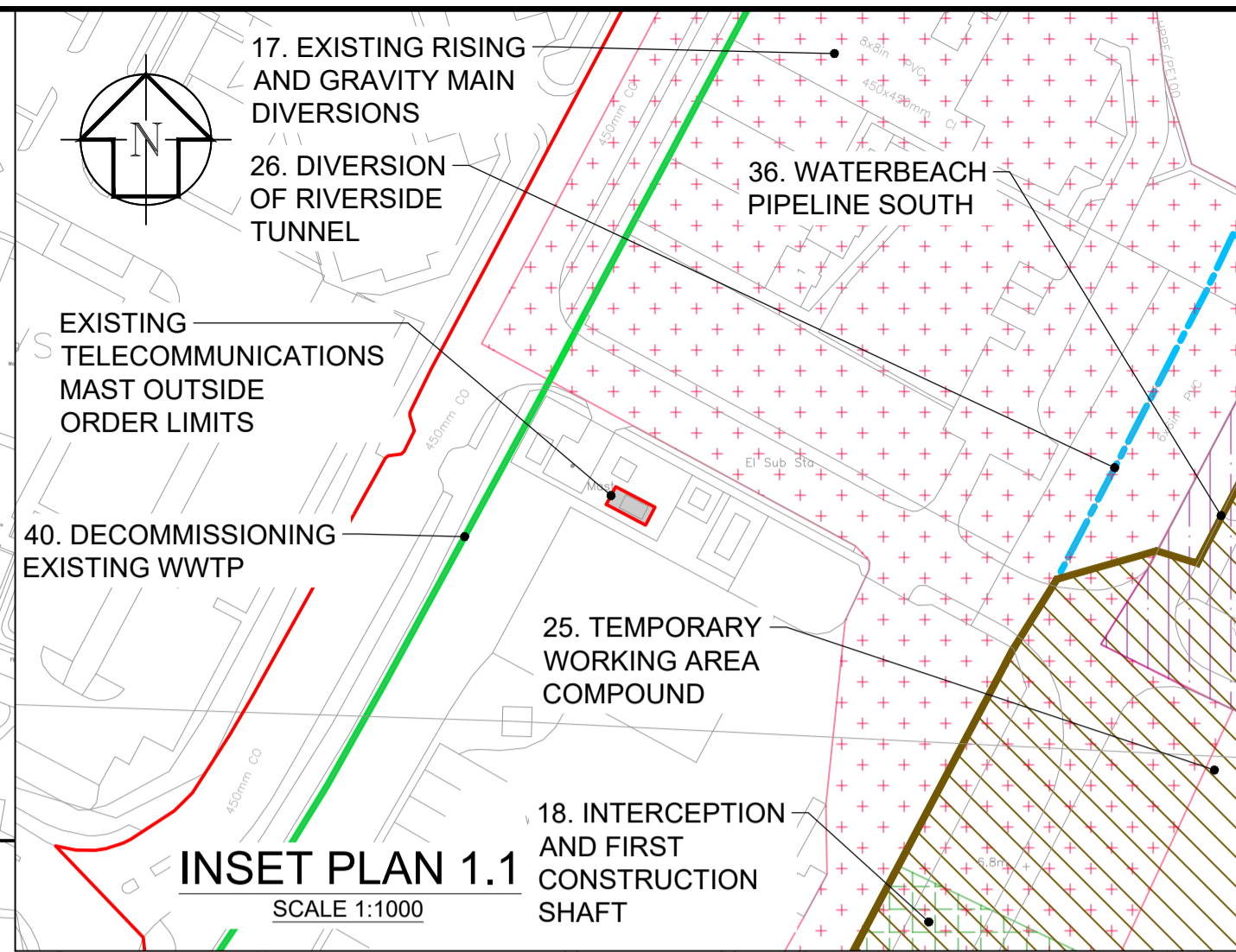
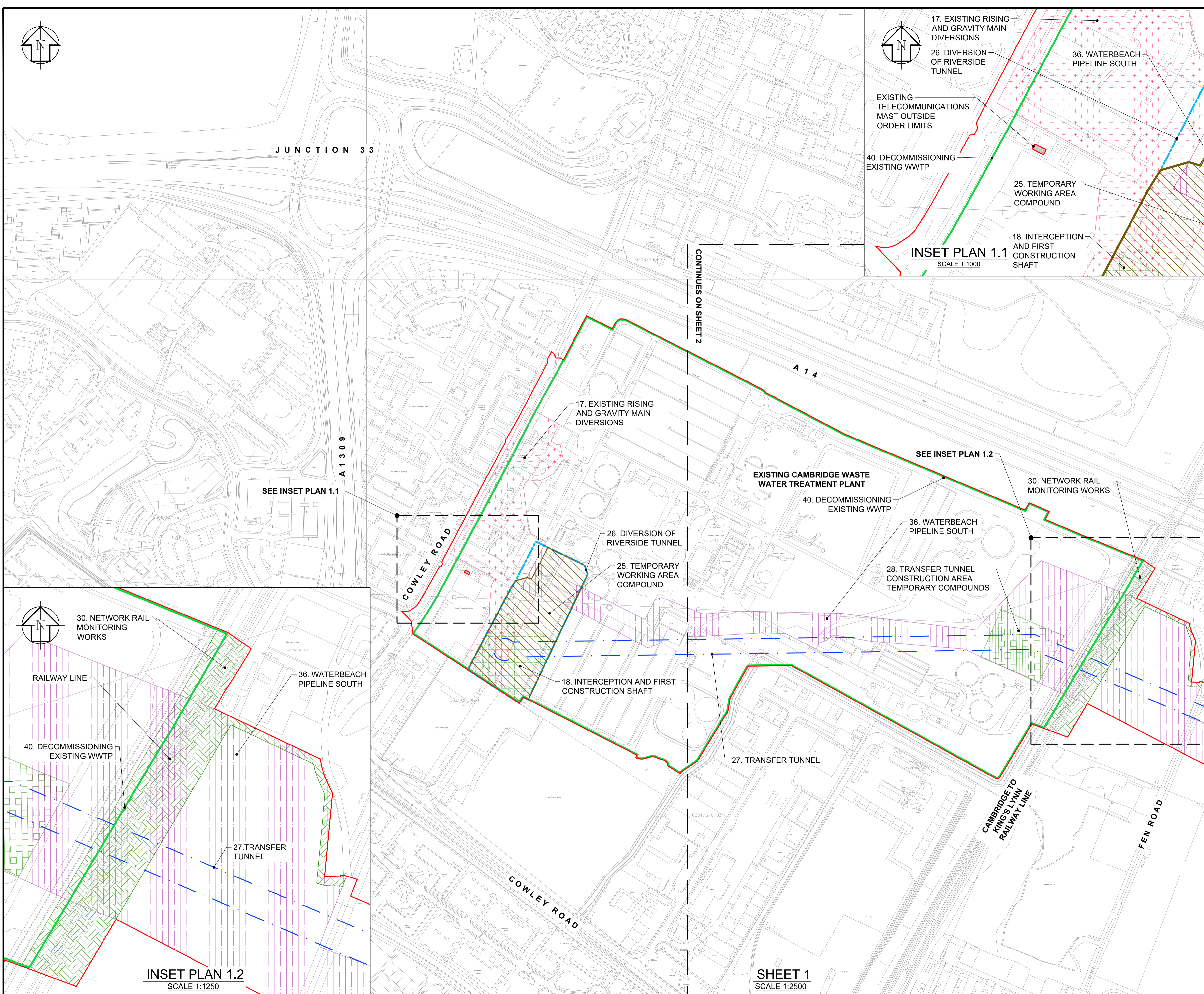

APPLICATION DOCUMENT REFERENCE 4.3.1

GENERAL NOTES

1. THESE PLANS SHOULD BE READ IN CONJUNCTION WITH SCHEDULE 1 (AUTHORISED DEVELOPMENT) TO THE DRAFT DEVELOPMENT CONSENT ORDER (APPLICATION DOCUMENT REFERENCE 2.1).
2. THE LEGEND IS IDENTICAL ON ALL SHEETS OF THE WORKS PLANS AND THEREFORE NOT ALL ITEMS DETAILED IN THE LEGEND ARE REPRESENTED ON EACH SHEET.
3. THE LIMITS OF DEVIATION ARE THE FULL EXTENT OF THE WORKS AREAS SHOWN SAVE AS PERMITTED BY ARTICLE 6 OF THE DRAFT DEVELOPMENT CONSENT ORDER.

LEGEND

- | | |
|---|--|
| HIGHWAYS | WORKS Nos. |
| [Symbol] | 1 - HIGHWAY WORKS |
| [Symbol] | 2 - PERMANENT ACCESS ROAD |
| [Symbol] | 3 - PUBLIC/ VISITOR PARKING |
| PROPOSED WASTE WATER TREATMENT PLANT | |
| [Symbol] | 4 - INLET WORKS & PRELIMINARY TREATMENT |
| [Symbol] | 5 - ELECTRICAL SUPPLY AND POWER GENERATION |
| [Symbol] | 6 - PRIMARY TREATMENT & CHEMICAL DOSING |
| [Symbol] | 7 - WORKSHOP & PARKING |
| [Symbol] | 8 - SLUDGE TREATMENT CENTRE |
| [Symbol] | 9 - GAS TO GRID OR COMBINED HEAT & POWER (CHP) |
| [Symbol] | 10 - SECONDARY TREATMENT MEMBRANE AERATED BIOFILM REACTOR (MABR) |
| [Symbol] | 11 - SECONDARY TREATMENT (SETTLEMENT) |
| [Symbol] | 12 - TREATED WATER COLLECTION CHAMBER |
| [Symbol] | 13 - TERTIARY TREATMENT |
| [Symbol] | 14 - STORMWATER MANAGEMENT |
| [Symbol] | 15 - EARTH BUND & SOLAR PHOTOVOLTAIC PANELS (PV) |
| [Symbol] | 16 - TERMINAL PUMPING STATION |
| [Symbol] | 17 - EXISTING RISING AND GRAVITY MAIN DIVERSIONS |
| [Symbol] | 18 - INTERCEPTION AND FIRST CONSTRUCTION SHAFT |
| [Symbol] | 19 - GATEWAY BUILDING |
| [Symbol] | 20 - TEMPORARY COMPOUND AREA |
| [Symbol] | 21 - TEMPORARY SITE ESTABLISHMENT |
| [Symbol] | 22 - WASTE WATER TREATMENT PLANT CONSTRUCTION WORKS AREA |
| [Symbol] | 23 - LANDSCAPING AND ECOLOGICAL WORKS |
| [Symbol] | 24 - LANDSCAPING AND ECOLOGICAL WORKS TEMPORARY WORK |
| [Symbol] | LIMITS OF DEVIATION FOR ALL WORKS Nos. WITHIN THE INNER BOUNDARY OF WORK No 15 WITH THE EXCEPTION OF WORK Nos. 4, 6 AND 16 |
| [Symbol] | LIMITS OF DEVIATION OF THE WORKS Nos. 4, 6 AND 16 |
| TUNNEL AND COMPOUND | |
| [Symbol] | 25 - TEMPORARY WORKING AREA COMPOUND |
| [Symbol] | 26 - DIVERSION OF RIVERSIDE TUNNEL |
| [Symbol] | 27 - TRANSFER TUNNEL |
| [Symbol] | 28 - TRANSFER TUNNEL CONSTRUCTION AREA TEMPORARY COMPOUNDS |
| [Symbol] | 29 - TEMPORARY ACCESS WORKS TO WORKS 28, 34 & 36 (WEST OF HORNINGSEA ROAD) |
| [Symbol] | 30 - NETWORK RAIL MONITORING WORKS |
| [Symbol] | 31 - FINAL EFFLUENT & STORM PIPELINES |
| [Symbol] | 32 - OUTFALL |
| WATERBEACH PIPELINE / OTHER | |
| [Symbol] | 33 - WATERBEACH PIPELINE NORTH |
| [Symbol] | 34 - WATERBEACH PIPELINE CONSTRUCTION AREA AND COMPOUNDS |
| [Symbol] | 35 - WATERBEACH PIPELINE SPUR TO TERMINAL PUMPING STATION |
| [Symbol] | 36 - WATERBEACH PIPELINE SOUTH |
| [Symbol] | 37 - TEMPORARY ACCESS WORKS FOR WORKS Nos. 33 & 34 |
| [Symbol] | 38 - NEW BRIDLEWAY |
| [Symbol] | 39 - ECOLOGICAL MITIGATION AREA |
| [Symbol] | 40 - DECOMMISSIONING EXISTING WWTP |
| [Symbol] | SCHEME ORDER LIMITS |
| [Symbol] | LAND OUTSIDE SCHEME ORDER LIMITS |
| [Symbol] | FUTURE WORKS |

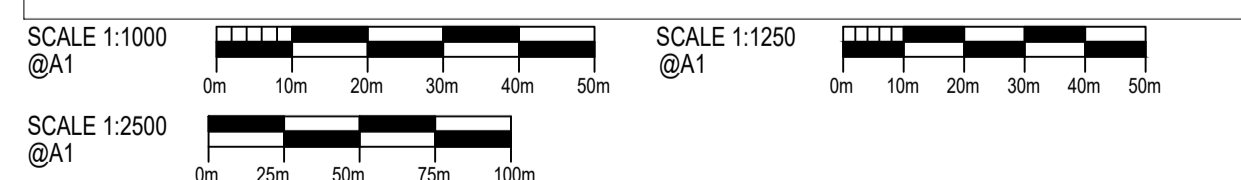

DES'D: MR	DATE: 14/04/23	SCALE: AS SHOWN @A1
DRAWN: JL	DATE: 14/04/23	
CHK'D: MR	DATE: 14/04/23	
APP'D: MH	DATE: 14/04/23	
REV	DATE	DETAILS
C02	14/04/23	FOR REVISED DCO SUBMISSION
C01	20/01/23	FOR DCO SUBMISSION
STAT BY	CHK	APP
S4	SC	MR
S4	JL	MR
S4	JL	MR

PROJECT TITLE
CAMBRIDGE WASTE WATER TREATMENT PLANT RELOCATION PROJECT

DRAWING TITLE
4.3.1 WORKS PLANS SHEET 1 REGULATION 5(2)(j)



The plan is produced by Anglian Water Services Limited, from Ordnance Survey Crown Copyright, Licence 100022432. This map is to be used for the purposes of viewing the location of Anglian Water plant only. Any other use of the map data or further copies are not permitted. This notice is not intended to exclude or restrict liability for death or personal injury resulting from negligence. The original document stored in the BIM 360 Doc Project carry the version, suitability code, revision and approval information. Prints are uncontrolled and shall not be used for construction.

DRAWING No. **00001-100006-CAMEST-ZZZ-LAY-Z-9001**

REV. STAT. **A1**
C02 S4

GENERAL NOTES

1. THESE PLANS SHOULD BE READ IN CONJUNCTION WITH SCHEDULE 1 (AUTHORISED DEVELOPMENT) TO THE DRAFT DEVELOPMENT CONSENT ORDER (APPLICATION DOCUMENT REFERENCE 2.1).
2. THE LEGEND IS IDENTICAL ON ALL SHEETS OF THE WORKS PLANS AND THEREFORE NOT ALL ITEMS DETAILED IN THE LEGEND ARE REPRESENTED ON EACH SHEET.
3. THE LIMITS OF DEVIATION ARE THE FULL EXTENT OF THE WORKS AREAS SHOWN SAVE AS PERMITTED BY ARTICLE 6 OF THE DRAFT DEVELOPMENT CONSENT ORDER.

LEGEND

HIGHWAYS	WORKS Nos.
[Symbol]	1 - HIGHWAY WORKS
[Symbol]	2 - PERMANENT ACCESS ROAD
[Symbol]	3 - PUBLIC/ VISITOR PARKING
PROPOSED WASTE WATER TREATMENT PLANT	
[Symbol]	4 - INLET WORKS & PRELIMINARY TREATMENT
[Symbol]	5 - ELECTRICAL SUPPLY AND POWER GENERATION
[Symbol]	6 - PRIMARY TREATMENT & CHEMICAL DOSING
[Symbol]	7 - WORKSHOP & PARKING
[Symbol]	8 - SLUDGE TREATMENT CENTRE
[Symbol]	9 - GAS TO GRID OR COMBINED HEAT & POWER (CHP)
[Symbol]	10 - SECONDARY TREATMENT MEMBRANE AERATED BIOFILM REACTOR (MABR)
[Symbol]	11 - SECONDARY TREATMENT (SETTLEMENT)
[Symbol]	12 - TREATED WATER COLLECTION CHAMBER
[Symbol]	13 - TERTIARY TREATMENT
[Symbol]	14 - STORMWATER MANAGEMENT
[Symbol]	15 - EARTH BUND & SOLAR PHOTOVOLTAIC PANELS (PV)
[Symbol]	16 - TERMINAL PUMPING STATION
[Symbol]	17 - EXISTING RISING AND GRAVITY MAIN DIVERSIONS
[Symbol]	18 - INTERCEPTION AND FIRST CONSTRUCTION SHAFT
[Symbol]	19 - GATEWAY BUILDING
[Symbol]	20 - TEMPORARY COMPOUND AREA
[Symbol]	21 - TEMPORARY SITE ESTABLISHMENT
[Symbol]	22 - WASTE WATER TREATMENT PLANT CONSTRUCTION WORKS AREA
[Symbol]	23 - LANDSCAPING AND ECOLOGICAL WORKS
[Symbol]	24 - LANDSCAPING AND ECOLOGICAL WORKS TEMPORARY WORK
[Symbol]	LIMITS OF DEVIATION FOR ALL WORKS Nos. WITHIN THE INNER BOUNDARY OF WORK No 15 WITH THE EXCEPTION OF WORK Nos. 4, 6 AND 16
[Symbol]	LIMITS OF DEVIATION OF THE WORKS Nos. 4, 6 AND 16
TUNNEL AND COMPOUND	
[Symbol]	25 - TEMPORARY WORKING AREA COMPOUND
[Symbol]	26 - DIVERSION OF RIVERSIDE TUNNEL
[Symbol]	27 - TRANSFER TUNNEL
[Symbol]	28 - TRANSFER TUNNEL CONSTRUCTION AREA TEMPORARY COMPOUNDS
[Symbol]	29 - TEMPORARY ACCESS WORKS TO WORKS 28, 34 & 36 (WEST OF HORNINGSEA ROAD)
[Symbol]	30 - NETWORK RAIL MONITORING WORKS
[Symbol]	31 - FINAL EFFLUENT & STORM PIPELINES
[Symbol]	32 - OUTFALL
WATERBEACH PIPELINE / OTHER	
[Symbol]	33 - WATERBEACH PIPELINE NORTH
[Symbol]	34 - WATERBEACH PIPELINE CONSTRUCTION AREA AND COMPOUNDS
[Symbol]	35 - WATERBEACH PIPELINE SPUR TO TERMINAL PUMPING STATION
[Symbol]	36 - WATERBEACH PIPELINE SOUTH
[Symbol]	37 - TEMPORARY ACCESS WORKS FOR WORKS Nos. 33 & 34
[Symbol]	38 - NEW BRIDLEWAY
[Symbol]	39 - ECOLOGICAL MITIGATION AREA
[Symbol]	40 - DECOMMISSIONING EXISTING WWTP
[Symbol]	SCHEME ORDER LIMITS
[Symbol]	LAND OUTSIDE SCHEME ORDER LIMITS
[Symbol]	FUTURE WORKS

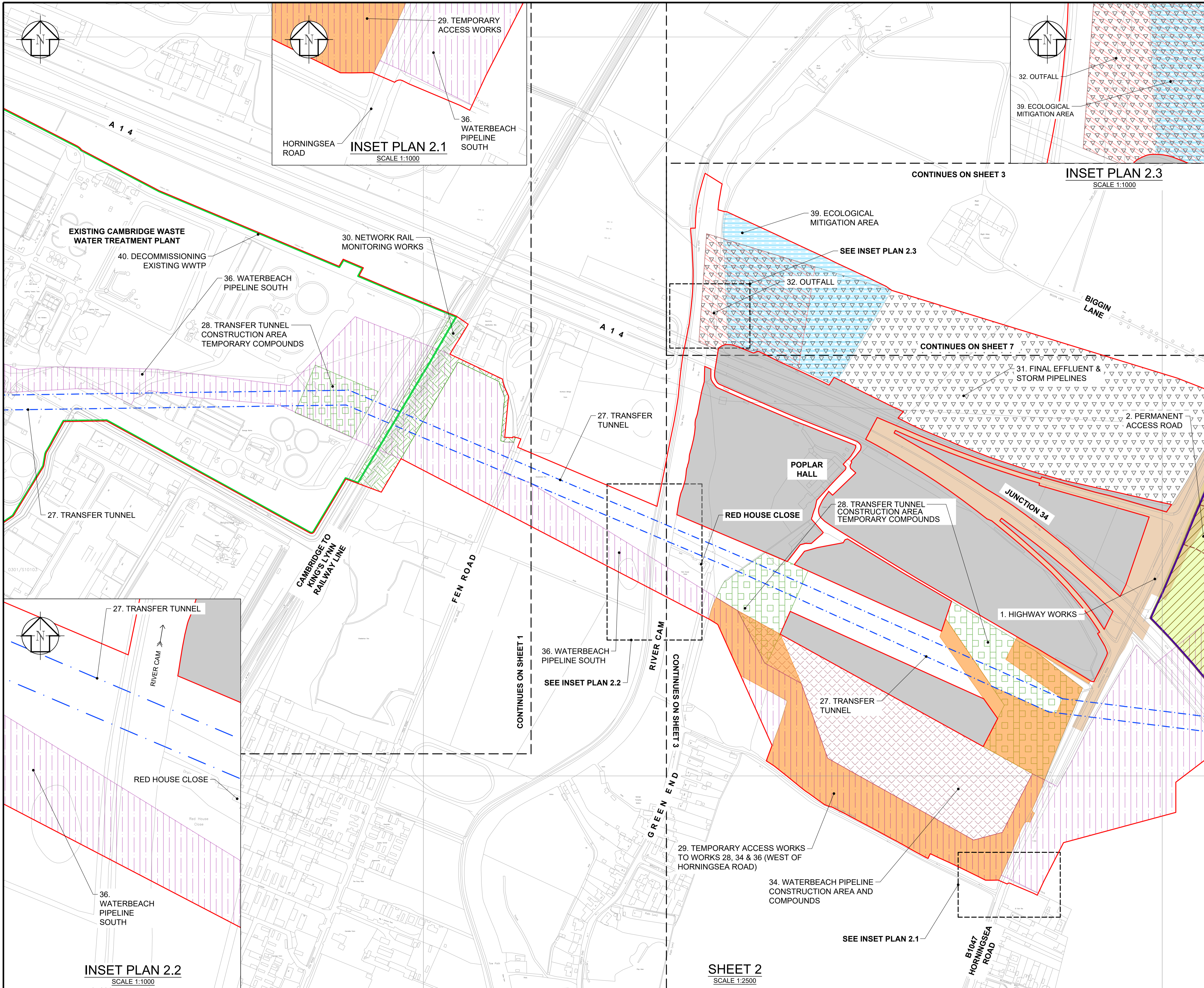

DES'D: MR	DATE: 14/04/23	SCALE: AS SHOWN @A1
DRAWN: JL	DATE: 14/04/23	
CHK'D: MR	DATE: 14/04/23	
APP'D: MH	DATE: 14/04/23	
REV	DATE	DETAILS
C02	14/04/23	FOR REVISED DCO SUBMISSION
C01	20/01/23	FOR DCO SUBMISSION
STAT BY	CHK	APP
S4	SC	MR
S4	JL	MR

PROJECT TITLE
CAMBRIDGE WASTE WATER TREATMENT PLANT RELOCATION PROJECT

DRAWING TITLE
4.3.2 WORKS PLANS SHEET 2 REGULATION 5(2)(j)

anlianwater

The plan is produced by Anglian Water Services Limited, from Ordnance Survey Crown Copyright, Licence 100022432. This map is to be used for the purposes of viewing the location of Anglian Water plant only. Any other use of the map data or further copies are not permitted. This notice is not intended to exclude or restrict liability for death or personal injury resulting from negligence. The original document stored in the BIM 360 Doc Project carry the version, suitability code, revision and approval information. Prints are uncontrolled and shall not be used for construction.

DRAWING No. **00001-100006-CAMEST-ZZZ-LAY-Z-9002**

SCALE 1:1000 @A1

SCALE 1:2500 @A1

REV. STAT. **A1**

C02 S4

APPLICATION DOCUMENT REFERENCE 4.3.3

GENERAL NOTES

1. THESE PLANS SHOULD BE READ IN CONJUNCTION WITH SCHEDULE 1 (AUTHORISED DEVELOPMENT) TO THE DRAFT DEVELOPMENT CONSENT ORDER (APPLICATION DOCUMENT REFERENCE 2.1).
2. THE LEGEND IS IDENTICAL ON ALL SHEETS OF THE WORKS PLANS AND THEREFORE NOT ALL ITEMS DETAILED IN THE LEGEND ARE REPRESENTED ON EACH SHEET.
3. THE LIMITS OF DEVIATION ARE THE FULL EXTENT OF THE WORKS AREAS SHOWN SAVE AS PERMITTED BY ARTICLE 6 OF THE DRAFT DEVELOPMENT CONSENT ORDER.

LEGEND

- | | |
|---|--|
| HIGHWAYS | WORKS Nos. |
| [Symbol] | 1 - HIGHWAY WORKS |
| [Symbol] | 2 - PERMANENT ACCESS ROAD |
| [Symbol] | 3 - PUBLIC/ VISITOR PARKING |
| PROPOSED WASTE WATER TREATMENT PLANT | |
| [Symbol] | 4 - INLET WORKS & PRELIMINARY TREATMENT |
| [Symbol] | 5 - ELECTRICAL SUPPLY AND POWER GENERATION |
| [Symbol] | 6 - PRIMARY TREATMENT & CHEMICAL DOSING |
| [Symbol] | 7 - WORKSHOP & PARKING |
| [Symbol] | 8 - SLUDGE TREATMENT CENTRE |
| [Symbol] | 9 - GAS TO GRID OR COMBINED HEAT & POWER (CHP) |
| [Symbol] | 10 - SECONDARY TREATMENT MEMBRANE AERATED BIOFILM REACTOR (MABR) |
| [Symbol] | 11 - SECONDARY TREATMENT (SETTLEMENT) |
| [Symbol] | 12 - TREATED WATER COLLECTION CHAMBER |
| [Symbol] | 13 - TERTIARY TREATMENT |
| [Symbol] | 14 - STORMWATER MANAGEMENT |
| [Symbol] | 15 - EARTH BUND & SOLAR PHOTOVOLTAIC PANELS (PV) |
| [Symbol] | 16 - TERMINAL PUMPING STATION |
| [Symbol] | 17 - EXISTING RISING AND GRAVITY MAIN DIVERSIONS |
| [Symbol] | 18 - INTERCEPTION AND FIRST CONSTRUCTION SHAFT |
| [Symbol] | 19 - GATEWAY BUILDING |
| [Symbol] | 20 - TEMPORARY COMPOUND AREA |
| [Symbol] | 21 - TEMPORARY SITE ESTABLISHMENT |
| [Symbol] | 22 - WASTE WATER TREATMENT PLANT CONSTRUCTION WORKS AREA |
| [Symbol] | 23 - LANDSCAPING AND ECOLOGICAL WORKS |
| [Symbol] | 24 - LANDSCAPING AND ECOLOGICAL WORKS TEMPORARY WORK |
| [Symbol] | LIMITS OF DEVIATION FOR ALL WORKS Nos. WITHIN THE INNER BOUNDARY OF WORK No 15 WITH THE EXCEPTION OF WORK Nos. 4, 6 AND 16 |
| [Symbol] | LIMITS OF DEVIATION OF THE WORKS Nos. 4, 6 AND 16 |
| TUNNEL AND COMPOUND | |
| [Symbol] | 25 - TEMPORARY WORKING AREA COMPOUND |
| [Symbol] | 26 - DIVERSION OF RIVERSIDE TUNNEL |
| [Symbol] | 27 - TRANSFER TUNNEL |
| [Symbol] | 28 - TRANSFER TUNNEL CONSTRUCTION AREA TEMPORARY COMPOUNDS |
| [Symbol] | 29 - TEMPORARY ACCESS WORKS TO WORKS 28, 34 & 36 (WEST OF HORNINGSSEA ROAD) |
| [Symbol] | 30 - NETWORK RAIL MONITORING WORKS |
| [Symbol] | 31 - FINAL EFFLUENT & STORM PIPELINES |
| [Symbol] | 32 - OUTFALL |
| WATERBEACH PIPELINE / OTHER | |
| [Symbol] | 33 - WATERBEACH PIPELINE NORTH |
| [Symbol] | 34 - WATERBEACH PIPELINE CONSTRUCTION AREA AND COMPOUNDS |
| [Symbol] | 35 - WATERBEACH PIPELINE SPUR TO TERMINAL PUMPING STATION |
| [Symbol] | 36 - WATERBEACH PIPELINE SOUTH |
| [Symbol] | 37 - TEMPORARY ACCESS WORKS FOR WORKS Nos. 33 & 34 |
| [Symbol] | 38 - NEW BRIDLEWAY |
| [Symbol] | 39 - ECOLOGICAL MITIGATION AREA |
| [Symbol] | 40 - DECOMMISSIONING EXISTING WWTP |
| [Symbol] | SCHEME ORDER LIMITS |
| [Symbol] | LAND OUTSIDE SCHEME ORDER LIMITS |
| [Symbol] | FUTURE WORKS |

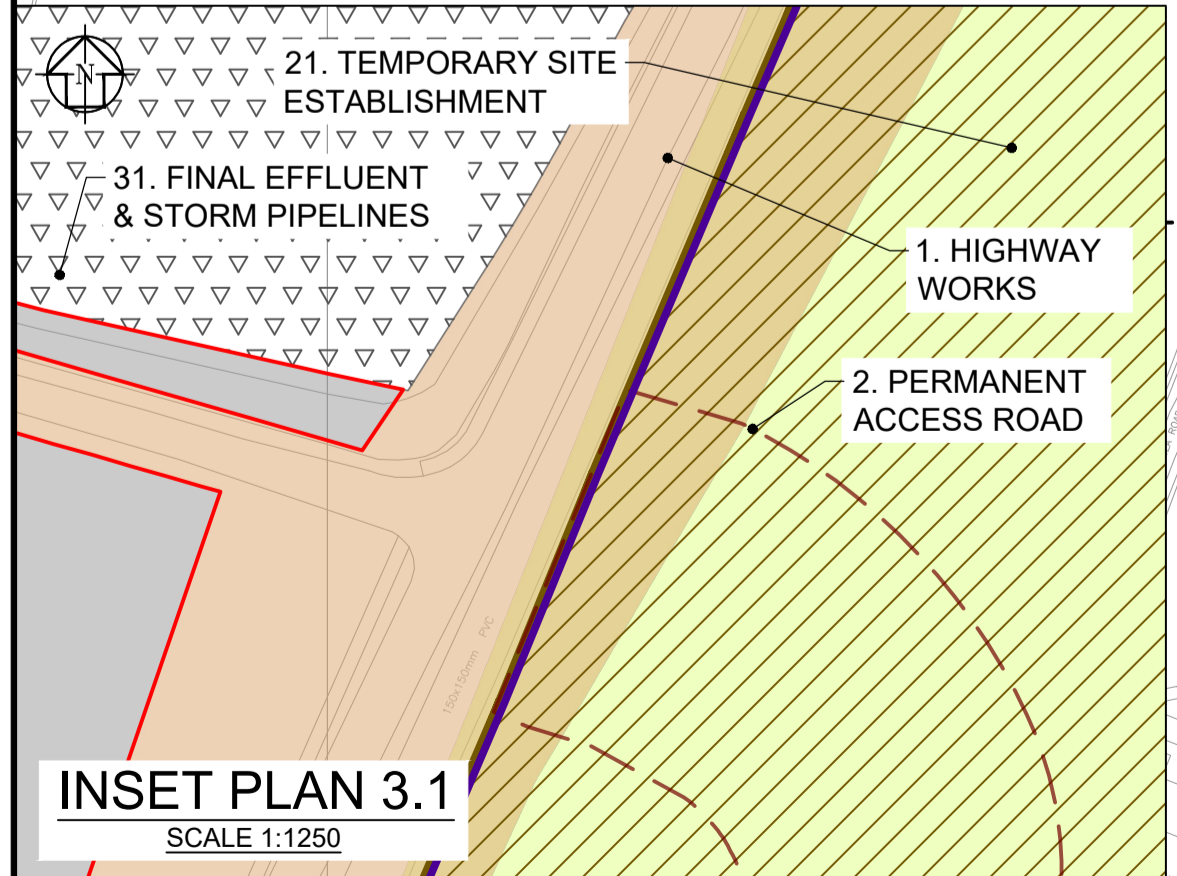
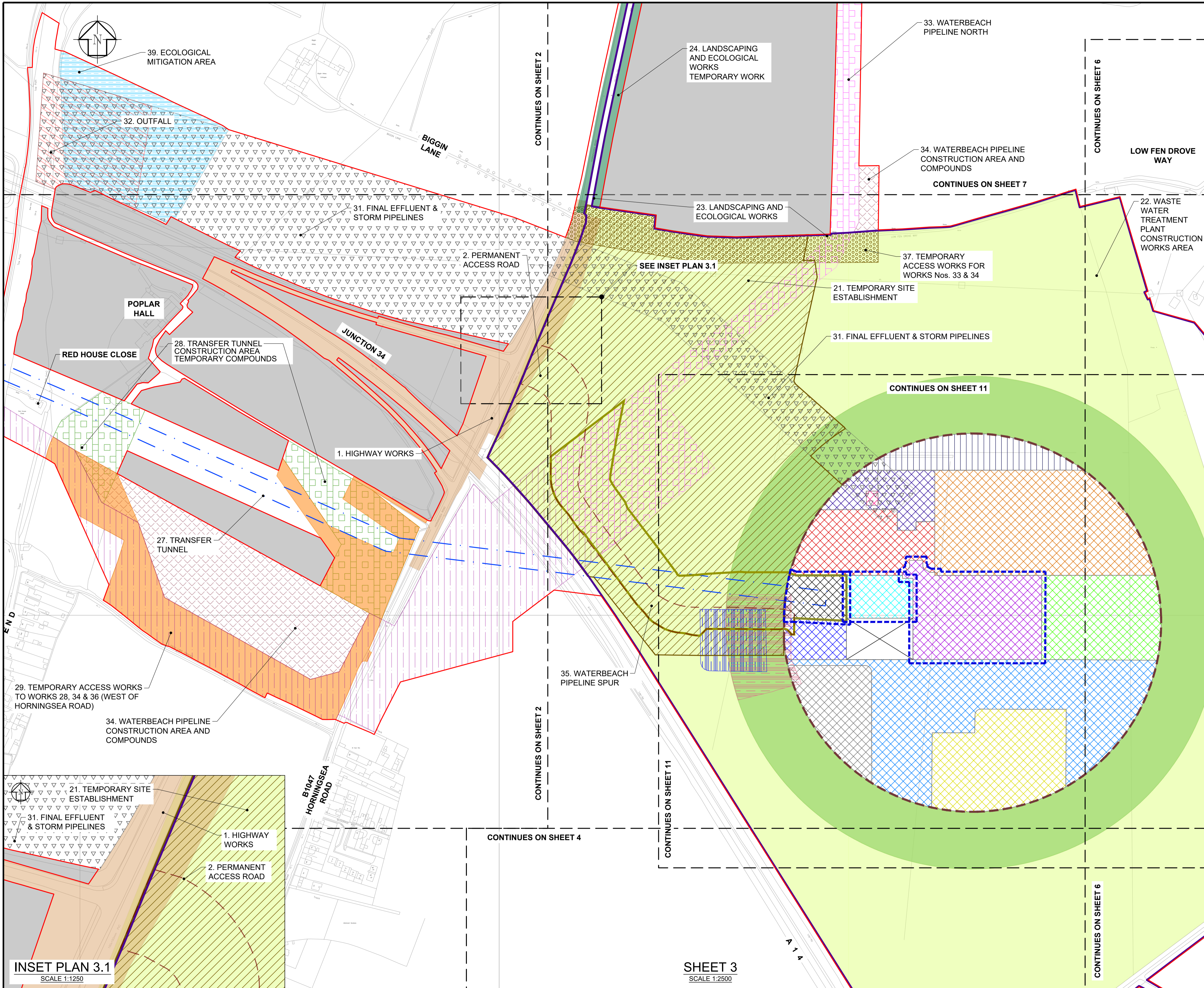

SHEET 3
SCALE 1:2500

<table border="1"> <tr> <td>DES'D: MR</td> <td>DATE: 14/04/23</td> <td>SCALE: AS SHOWN @A1</td> </tr> <tr> <td>DRAWN: JL</td> <td>DATE: 14/04/23</td> <td></td> </tr> <tr> <td>CHK'D: MR</td> <td>DATE: 14/04/23</td> <td></td> </tr> <tr> <td>APP'D: MH</td> <td>DATE: 14/04/23</td> <td></td> </tr> </table>		DES'D: MR	DATE: 14/04/23	SCALE: AS SHOWN @A1	DRAWN: JL	DATE: 14/04/23		CHK'D: MR	DATE: 14/04/23		APP'D: MH	DATE: 14/04/23		<p>PROJECT TITLE CAMBRIDGE WASTE WATER TREATMENT PLANT RELOCATION PROJECT</p>	<p>DRAWING TITLE 4.3.3 WORKS PLANS SHEET 3 REGULATION 5(2)(j)</p>		<p>The plan is produced by Anglian Water Services Limited, from Ordnance Survey Crown Copyright, Licence 100022432. This map is to be used for the purposes of viewing the location of Anglian Water plant only. Any other use of the map data or further copies are not permitted. This notice is not intended to exclude or restrict liability for death or personal injury resulting from negligence. The original document stored in the BIM 360 Doc Project carry the version, suitability code, revision and approval information. Prints are uncontrolled and shall not be used for construction.</p>	<p>DRAWING No. 00001-100006-CAMEST-ZZZ-LAY-Z-9003</p>	<p>DRAWING SIZE A1</p>									
DES'D: MR	DATE: 14/04/23	SCALE: AS SHOWN @A1																										
DRAWN: JL	DATE: 14/04/23																											
CHK'D: MR	DATE: 14/04/23																											
APP'D: MH	DATE: 14/04/23																											
<table border="1"> <tr> <td>REV</td> <td>DATE</td> <td>DETAILS</td> <td>STAT</td> <td>BY</td> <td>CHK</td> <td>APP</td> </tr> <tr> <td>C02</td> <td>14/04/23</td> <td>FOR REVISED DCO SUBMISSION</td> <td>S4</td> <td>SC</td> <td>MR</td> <td>MH</td> </tr> <tr> <td>C01</td> <td>20/01/23</td> <td>FOR DCO SUBMISSION</td> <td>S4</td> <td>JL</td> <td>MR</td> <td>MH</td> </tr> </table>	REV	DATE	DETAILS	STAT	BY	CHK	APP	C02	14/04/23	FOR REVISED DCO SUBMISSION	S4	SC	MR	MH	C01	20/01/23	FOR DCO SUBMISSION	S4	JL	MR	MH	<p>PROJECT TITLE CAMBRIDGE WASTE WATER TREATMENT PLANT RELOCATION PROJECT</p>		<p>DRAWING TITLE 4.3.3 WORKS PLANS SHEET 3 REGULATION 5(2)(j)</p>		<p>DRAWING No. 00001-100006-CAMEST-ZZZ-LAY-Z-9003</p>		<p>REV. STAT. C02 S4</p>
REV	DATE	DETAILS	STAT	BY	CHK	APP																						
C02	14/04/23	FOR REVISED DCO SUBMISSION	S4	SC	MR	MH																						
C01	20/01/23	FOR DCO SUBMISSION	S4	JL	MR	MH																						

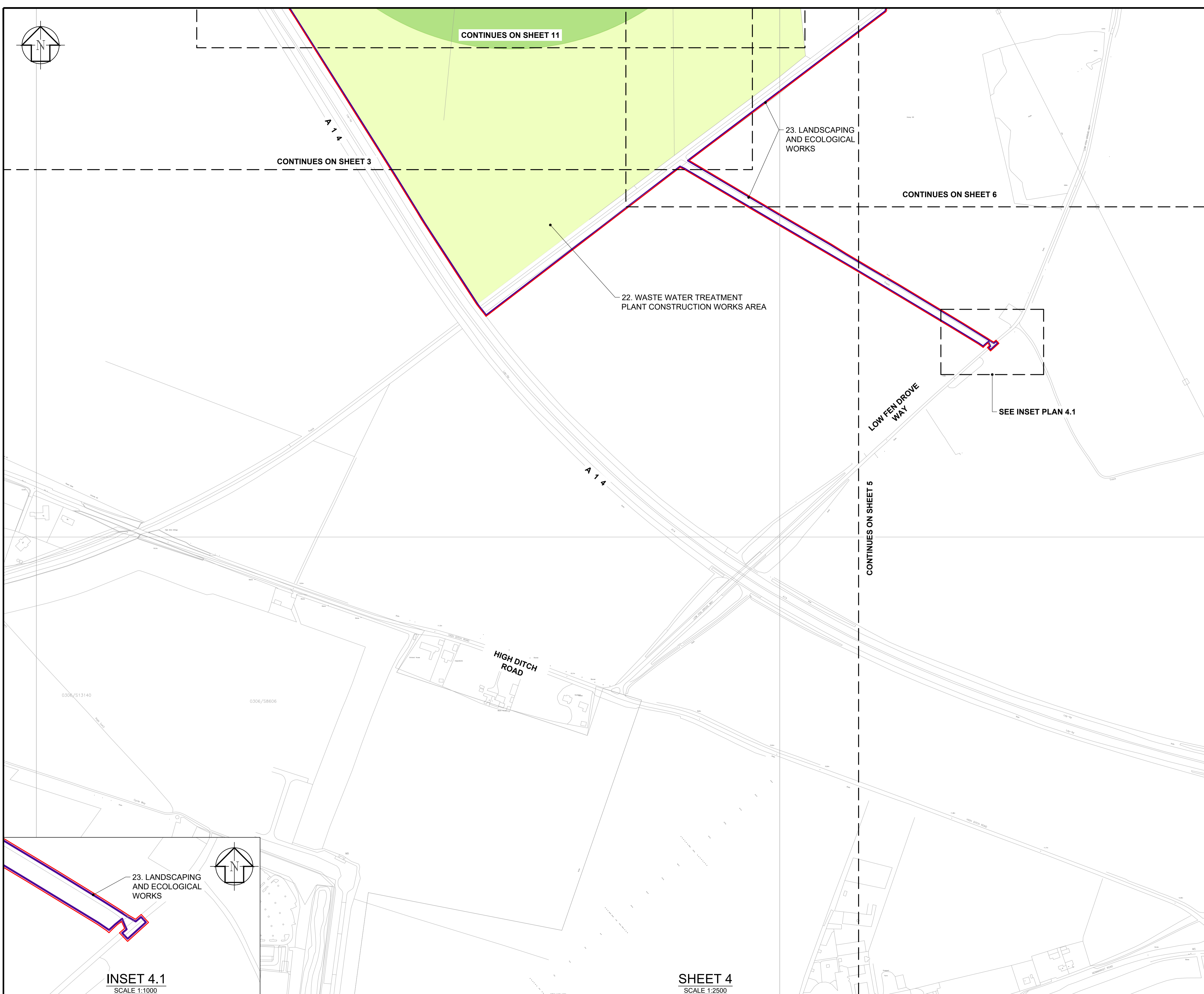

APPLICATION DOCUMENT REFERENCE 4.3.4

GENERAL NOTES

1. THESE PLANS SHOULD BE READ IN CONJUNCTION WITH SCHEDULE 1 (AUTHORISED DEVELOPMENT) TO THE DRAFT DEVELOPMENT CONSENT ORDER (APPLICATION DOCUMENT REFERENCE 2.1).
2. THE LEGEND IS IDENTICAL ON ALL SHEETS OF THE WORKS PLANS AND THEREFORE NOT ALL ITEMS DETAILED IN THE LEGEND ARE REPRESENTED ON EACH SHEET.
3. THE LIMITS OF DEVIATION ARE THE FULL EXTENT OF THE WORKS AREAS SHOWN SAVE AS PERMITTED BY ARTICLE 6 OF THE DRAFT DEVELOPMENT CONSENT ORDER.

LEGEND

- | | |
|---|--|
| HIGHWAYS | WORKS Nos. |
| [Solid Brown Line] | 1 - HIGHWAY WORKS |
| [Dashed Brown Line] | 2 - PERMANENT ACCESS ROAD |
| [Blue Hatched Area] | 3 - PUBLIC/ VISITOR PARKING |
| PROPOSED WASTE WATER TREATMENT PLANT | |
| [Blue X-hatch] | 4 - INLET WORKS & PRELIMINARY TREATMENT |
| [Purple X-hatch] | 5 - ELECTRICAL SUPPLY AND POWER GENERATION |
| [Green X-hatch] | 6 - PRIMARY TREATMENT & CHEMICAL DOSING |
| [Grey X-hatch] | 7 - WORKSHOP & PARKING |
| [Blue X-hatch] | 8 - SLUDGE TREATMENT CENTRE |
| [Yellow X-hatch] | 9 - GAS TO GRID OR COMBINED HEAT & POWER (CHP) |
| [Green X-hatch] | 10 - SECONDARY TREATMENT MEMBRANE AERATED BIOFILM REACTOR (MABR) |
| [Orange X-hatch] | 11 - SECONDARY TREATMENT (SETTLEMENT) |
| [Pink X-hatch] | 12 - TREATED WATER COLLECTION CHAMBER |
| [Blue X-hatch] | 13 - TERTIARY TREATMENT |
| [Red X-hatch] | 14 - STORMWATER MANAGEMENT |
| [Green Solid Area] | 15 - EARTH BUND & SOLAR PHOTOVOLTAIC PANELS (PV) |
| [Black X-hatch] | 16 - TERMINAL PUMPING STATION |
| [Red Dashed Line] | 17 - EXISTING RISING AND GRAVITY MAIN DIVERSIONS |
| [Green Dashed Line] | 18 - INTERCEPTION AND FIRST CONSTRUCTION SHAFT |
| [Red Solid Line] | 19 - GATEWAY BUILDING |
| [Blue Hatched Area] | 20 - TEMPORARY COMPOUND AREA |
| [Yellow Hatched Area] | 21 - TEMPORARY SITE ESTABLISHMENT |
| [Yellow Solid Area] | 22 - WASTE WATER TREATMENT PLANT CONSTRUCTION WORKS AREA |
| [Purple Solid Area] | 23 - LANDSCAPING AND ECOLOGICAL WORKS |
| [Green Solid Area] | 24 - LANDSCAPING AND ECOLOGICAL WORKS TEMPORARY WORK |
| [Red Dashed Line] | LIMITS OF DEVIATION FOR ALL WORKS Nos. WITHIN THE INNER BOUNDARY OF WORK No 15 WITH THE EXCEPTION OF WORK Nos. 4, 6 AND 16 |
| [Blue Dashed Line] | LIMITS OF DEVIATION OF THE WORKS Nos. 4, 6 AND 16 |
| TUNNEL AND COMPOUND | |
| [Blue Hatched Area] | 25 - TEMPORARY WORKING AREA COMPOUND |
| [Blue Solid Area] | 26 - DIVERSION OF RIVERSIDE TUNNEL |
| [Blue Dashed Area] | 27 - TRANSFER TUNNEL |
| [Green Dashed Area] | 28 - TRANSFER TUNNEL CONSTRUCTION AREA TEMPORARY COMPOUNDS |
| [Orange Solid Area] | 29 - TEMPORARY ACCESS WORKS TO WORKS 28, 34 & 36 (WEST OF HORNINGSEA ROAD) |
| [Green Dashed Area] | 30 - NETWORK RAIL MONITORING WORKS |
| [Green Dashed Area] | 31 - FINAL EFFLUENT & STORM PIPELINES |
| [Red Dashed Area] | 32 - OUTFALL |
| WATERBEACH PIPELINE / OTHER | |
| [Pink Hatched Area] | 33 - WATERBEACH PIPELINE NORTH |
| [Pink Hatched Area] | 34 - WATERBEACH PIPELINE CONSTRUCTION AREA AND COMPOUNDS |
| [Yellow Solid Area] | 35 - WATERBEACH PIPELINE SPUR TO TERMINAL PUMPING STATION |
| [Pink Hatched Area] | 36 - WATERBEACH PIPELINE SOUTH |
| [Blue Dotted Area] | 37 - TEMPORARY ACCESS WORKS FOR WORKS Nos. 33 & 34 |
| [Purple Solid Area] | 38 - NEW BRIDLEWAY |
| [Blue Solid Area] | 39 - ECOLOGICAL MITIGATION AREA |
| [Green Solid Area] | 40 - DECOMMISSIONING EXISTING WWTP |
| [Red Solid Line] | SCHEME ORDER LIMITS |
| [Grey Solid Area] | LAND OUTSIDE SCHEME ORDER LIMITS |
| [Black X-hatch] | FUTURE WORKS |

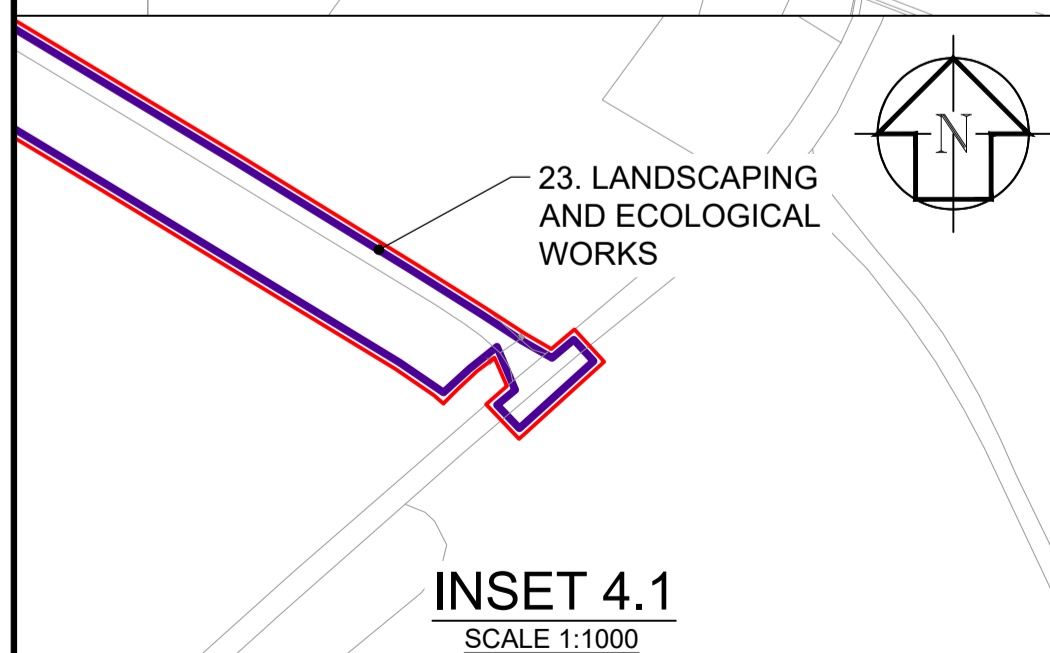

INSET 4.1
SCALE 1:1000

SHEET 4
SCALE 1:2500



DES'D: MR	DATE: 14/04/23	SCALE: AS SHOWN @A1	PROJECT TITLE	DRAWING TITLE
DRAWN: JL	DATE: 14/04/23		CAMBRIDGE WASTE WATER TREATMENT PLANT RELOCATION PROJECT	4.3.4 WORKS PLANS SHEET 4 REGULATION 5(2)(j)
CHK'D: MR	DATE: 14/04/23			
APP'D: MH	DATE: 14/04/23			
REV	DATE	DETAILS	STAT	BY
C02	14/04/23	FOR REVISED DCO SUBMISSION	S4	SC
C01	20/01/23	FOR DCO SUBMISSION	S4	JL
			MR	MH
			MR	MH
			APP	

The plan is produced by Anghian Water Services Limited, from Ordnance Survey Crown Copyright, Licence 100022432. This map is to be used for the purposes of viewing the location of Anghian Water plant only. Any other use of the map data or further copies are not permitted. This notice is not intended to exclude or restrict liability for death or personal injury resulting from negligence. The original document stored in the BIM 360 Doc Project carry the version, suitability code, revision and approval information. Prints are uncontrolled and shall not be used for construction.

DRAWING No.	00001-100006-CAMEST-ZZZ-LAY-Z-9004	DRAWING SIZE	A1
REV.		STAT.	
C02		S4	

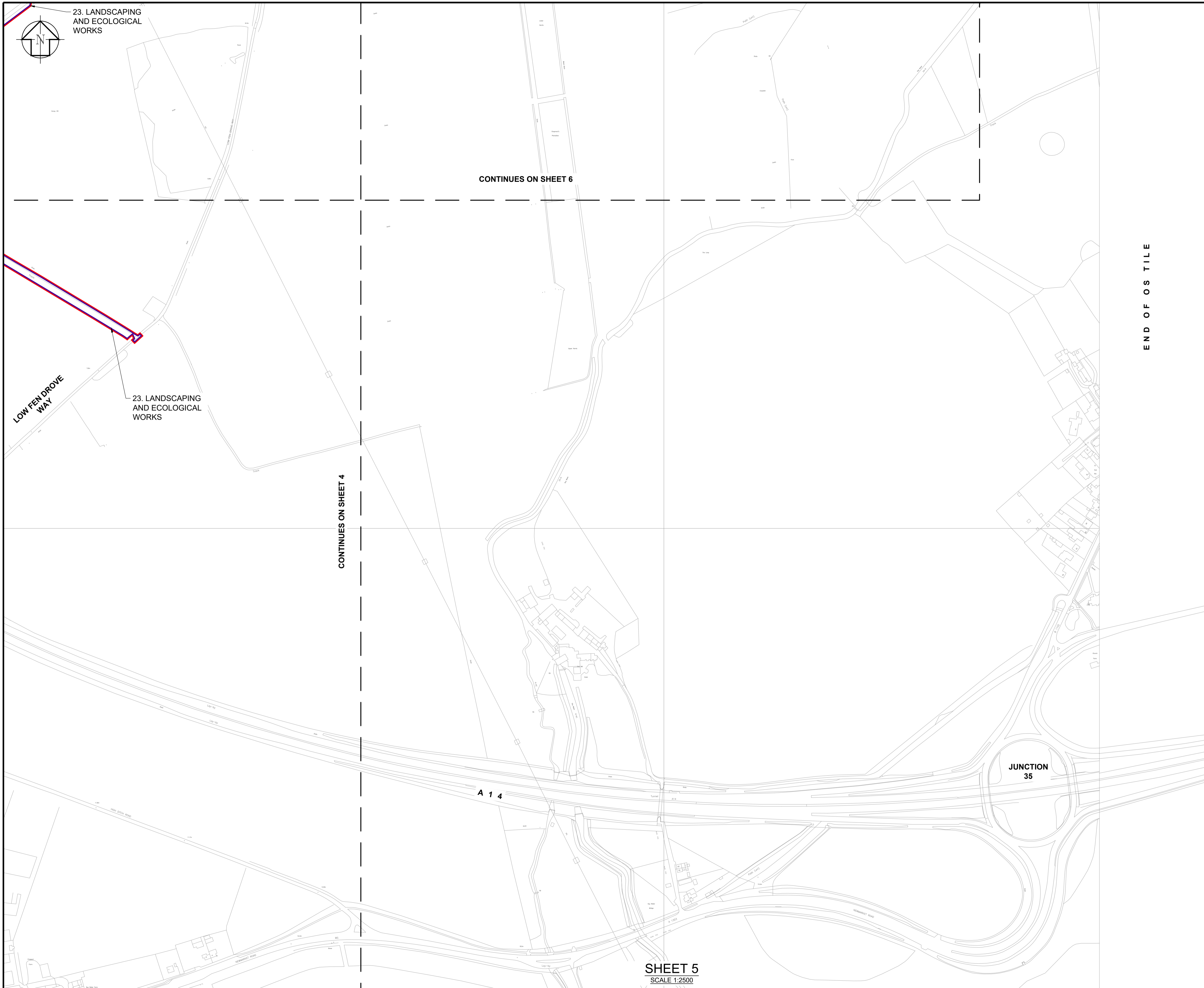

APPLICATION DOCUMENT REFERENCE 4.3.5

GENERAL NOTES

1. THESE PLANS SHOULD BE READ IN CONJUNCTION WITH SCHEDULE 1 (AUTHORISED DEVELOPMENT) TO THE DRAFT DEVELOPMENT CONSENT ORDER (APPLICATION DOCUMENT REFERENCE 2.1).
2. THE LEGEND IS IDENTICAL ON ALL SHEETS OF THE WORKS PLANS AND THEREFORE NOT ALL ITEMS DETAILED IN THE LEGEND ARE REPRESENTED ON EACH SHEET.
3. THE LIMITS OF DEVIATION ARE THE FULL EXTENT OF THE WORKS AREAS SHOWN SAVE AS PERMITTED BY ARTICLE 6 OF THE DRAFT DEVELOPMENT CONSENT ORDER.

LEGEND

- | | |
|---|--|
| HIGHWAYS | WORKS Nos. |
| | 1 - HIGHWAY WORKS |
| | 2 - PERMANENT ACCESS ROAD |
| | 3 - PUBLIC/ VISITOR PARKING |
| PROPOSED WASTE WATER TREATMENT PLANT | |
| | 4 - INLET WORKS & PRELIMINARY TREATMENT |
| | 5 - ELECTRICAL SUPPLY AND POWER GENERATION |
| | 6 - PRIMARY TREATMENT & CHEMICAL DOSING |
| | 7 - WORKSHOP & PARKING |
| | 8 - SLUDGE TREATMENT CENTRE |
| | 9 - GAS TO GRID OR COMBINED HEAT & POWER (CHP) |
| | 10 - SECONDARY TREATMENT MEMBRANE AERATED BIOFILM REACTOR (MABR) |
| | 11 - SECONDARY TREATMENT (SETTLEMENT) |
| | 12 - TREATED WATER COLLECTION CHAMBER |
| | 13 - TERTIARY TREATMENT |
| | 14 - STORMWATER MANAGEMENT |
| | 15 - EARTH BUND & SOLAR PHOTOVOLTAIC PANELS (PV) |
| | 16 - TERMINAL PUMPING STATION |
| | 17 - EXISTING RISING AND GRAVITY MAIN DIVERSIONS |
| | 18 - INTERCEPTION AND FIRST CONSTRUCTION SHAFT |
| | 19 - GATEWAY BUILDING |
| | 20 - TEMPORARY COMPOUND AREA |
| | 21 - TEMPORARY SITE ESTABLISHMENT |
| | 22 - WASTE WATER TREATMENT PLANT CONSTRUCTION WORKS AREA |
| | 23 - LANDSCAPING AND ECOLOGICAL WORKS |
| | 24 - LANDSCAPING AND ECOLOGICAL WORKS TEMPORARY WORK |
| | LIMITS OF DEVIATION FOR ALL WORKS Nos. WITHIN THE INNER BOUNDARY OF WORK No 15 WITH THE EXCEPTION OF WORK Nos. 4, 6 AND 16 |
| | LIMITS OF DEVIATION OF THE WORKS Nos. 4, 6 AND 16 |
| TUNNEL AND COMPOUND | |
| | 25 - TEMPORARY WORKING AREA COMPOUND |
| | 26 - DIVERSION OF RIVERSIDE TUNNEL |
| | 27 - TRANSFER TUNNEL |
| | 28 - TRANSFER TUNNEL CONSTRUCTION AREA TEMPORARY COMPOUNDS |
| | 29 - TEMPORARY ACCESS WORKS TO WORKS 28, 34 & 36 (WEST OF HORNINGSEA ROAD) |
| | 30 - NETWORK RAIL MONITORING WORKS |
| | 31 - FINAL EFFLUENT & STORM PIPELINES |
| | 32 - OUTFALL |
| WATERBEACH PIPELINE / OTHER | |
| | 33 - WATERBEACH PIPELINE NORTH |
| | 34 - WATERBEACH PIPELINE CONSTRUCTION AREA AND COMPOUNDS |
| | 35 - WATERBEACH PIPELINE SPUR TO TERMINAL PUMPING STATION |
| | 36 - WATERBEACH PIPELINE SOUTH |
| | 37 - TEMPORARY ACCESS WORKS FOR WORKS Nos. 33 & 34 |
| | 38 - NEW BRIDLEWAY |
| | 39 - ECOLOGICAL MITIGATION AREA |
| | 40 - DECOMMISSIONING EXISTING WWTP |
| | SCHEME ORDER LIMITS |
| | LAND OUTSIDE SCHEME ORDER LIMITS |
| | FUTURE WORKS |

SCALE 1:2500 @A1

SHEET 5
SCALE 1:2500

DES'D: MR	DATE: 14/04/23	SCALE: AS SHOWN @A1	PROJECT TITLE	DRAWING TITLE	 Anglian Water Services Ltd, Lancaster House, Lancaster Way, Ermine Business Park, Huntingdon, PE29 6XU Tel: [REDACTED]	The plan is produced by Anglian Water Services Limited, from Ordnance Survey Crown Copyright, Licence 100022432. This map is to be used for the purposes of viewing the location of Anglian Water plant only. Any other use of the map data or further copies are not permitted. This notice is not intended to exclude or restrict liability for death or personal injury resulting from negligence. The original document stored in the BIM 360 Doc Project carry the version, suitability code, revision and approval information. Prints are uncontrolled and shall not be used for construction.	DRAWING No. 00001-100006-CAMEST-ZZZ-LAY-Z-9005 REV. STAT. C02 S4
DRAWN: JL	DATE: 14/04/23	PROJECT TITLE	DRAWING TITLE				
CHK'D: MR	DATE: 14/04/23	CAMBRIDGE WASTE WATER TREATMENT PLANT RELOCATION PROJECT	4.3.5 WORKS PLANS SHEET 5 REGULATION 5(2)(j)	SCALE 1:2500 @A1	 Anglian Water Services Ltd, Lancaster House, Lancaster Way, Ermine Business Park, Huntingdon, PE29 6XU Tel: [REDACTED]	The plan is produced by Anglian Water Services Limited, from Ordnance Survey Crown Copyright, Licence 100022432. This map is to be used for the purposes of viewing the location of Anglian Water plant only. Any other use of the map data or further copies are not permitted. This notice is not intended to exclude or restrict liability for death or personal injury resulting from negligence. The original document stored in the BIM 360 Doc Project carry the version, suitability code, revision and approval information. Prints are uncontrolled and shall not be used for construction.	DRAWING No. 00001-100006-CAMEST-ZZZ-LAY-Z-9005 REV. STAT. C02 S4
APP'D: MH	DATE: 14/04/23						
REV	DATE	DETAILS	STAT	BY	CHK	APP	

CAMBRIDGE WASTE WATER TREATMENT PLANT RELOCATION PROJECT

4.3.5 WORKS PLANS SHEET 5 REGULATION 5(2)(j)

Anglian Water Services Ltd, Lancaster House, Lancaster Way, Ermine Business Park, Huntingdon, PE29 6XU
 Tel: [REDACTED]

The plan is produced by Anglian Water Services Limited, from Ordnance Survey Crown Copyright, Licence 100022432. This map is to be used for the purposes of viewing the location of Anglian Water plant only. Any other use of the map data or further copies are not permitted. This notice is not intended to exclude or restrict liability for death or personal injury resulting from negligence. The original document stored in the BIM 360 Doc Project carry the version, suitability code, revision and approval information. Prints are uncontrolled and shall not be used for construction.

DRAWING No. 00001-100006-CAMEST-ZZZ-LAY-Z-9005
 REV. STAT. C02 S4

APPLICATION DOCUMENT REFERENCE 4.3.6

GENERAL NOTES

1. THESE PLANS SHOULD BE READ IN CONJUNCTION WITH SCHEDULE 1 (AUTHORISED DEVELOPMENT) TO THE DRAFT DEVELOPMENT CONSENT ORDER (APPLICATION DOCUMENT REFERENCE 2.1).
2. THE LEGEND IS IDENTICAL ON ALL SHEETS OF THE WORKS PLANS AND THEREFORE NOT ALL ITEMS DETAILED IN THE LEGEND ARE REPRESENTED ON EACH SHEET.
3. THE LIMITS OF DEVIATION ARE THE FULL EXTENT OF THE WORKS AREAS SHOWN SAVE AS PERMITTED BY ARTICLE 6 OF THE DRAFT DEVELOPMENT CONSENT ORDER.

LEGEND

- | | |
|---|--|
| HIGHWAYS | WORKS Nos. |
| | 1 - HIGHWAY WORKS |
| | 2 - PERMANENT ACCESS ROAD |
| | 3 - PUBLIC/ VISITOR PARKING |
| PROPOSED WASTE WATER TREATMENT PLANT | |
| | 4 - INLET WORKS & PRELIMINARY TREATMENT |
| | 5 - ELECTRICAL SUPPLY AND POWER GENERATION |
| | 6 - PRIMARY TREATMENT & CHEMICAL DOSING |
| | 7 - WORKSHOP & PARKING |
| | 8 - SLUDGE TREATMENT CENTRE |
| | 9 - GAS TO GRID OR COMBINED HEAT & POWER (CHP) |
| | 10 - SECONDARY TREATMENT MEMBRANE AERATED BIOFILM REACTOR (MABR) |
| | 11 - SECONDARY TREATMENT (SETTLEMENT) |
| | 12 - TREATED WATER COLLECTION CHAMBER |
| | 13 - TERTIARY TREATMENT |
| | 14 - STORMWATER MANAGEMENT |
| | 15 - EARTH BUND & SOLAR PHOTOVOLTAIC PANELS (PV) |
| | 16 - TERMINAL PUMPING STATION |
| | 17 - EXISTING RISING AND GRAVITY MAIN DIVERSIONS |
| | 18 - INTERCEPTION AND FIRST CONSTRUCTION SHAFT |
| | 19 - GATEWAY BUILDING |
| | 20 - TEMPORARY COMPOUND AREA |
| | 21 - TEMPORARY SITE ESTABLISHMENT |
| | 22 - WASTE WATER TREATMENT PLANT CONSTRUCTION WORKS AREA |
| | 23 - LANDSCAPING AND ECOLOGICAL WORKS |
| | 24 - LANDSCAPING AND ECOLOGICAL WORKS TEMPORARY WORK |
| | LIMITS OF DEVIATION FOR ALL WORKS Nos. WITHIN THE INNER BOUNDARY OF WORK No 15 WITH THE EXCEPTION OF WORK Nos. 4, 6 AND 16 |
| | LIMITS OF DEVIATION OF THE WORKS Nos. 4, 6 AND 16 |
| TUNNEL AND COMPOUND | |
| | 25 - TEMPORARY WORKING AREA COMPOUND |
| | 26 - DIVERSION OF RIVERSIDE TUNNEL |
| | 27 - TRANSFER TUNNEL |
| | 28 - TRANSFER TUNNEL CONSTRUCTION AREA TEMPORARY COMPOUNDS |
| | 29 - TEMPORARY ACCESS WORKS TO WORKS 28, 34 & 36 (WEST OF HORNINGSEA ROAD) |
| | 30 - NETWORK RAIL MONITORING WORKS |
| | 31 - FINAL EFFLUENT & STORM PIPELINES |
| | 32 - OUTFALL |
| WATERBEACH PIPELINE / OTHER | |
| | 33 - WATERBEACH PIPELINE NORTH |
| | 34 - WATERBEACH PIPELINE CONSTRUCTION AREA AND COMPOUNDS |
| | 35 - WATERBEACH PIPELINE SPUR TO TERMINAL PUMPING STATION |
| | 36 - WATERBEACH PIPELINE SOUTH |
| | 37 - TEMPORARY ACCESS WORKS FOR WORKS Nos. 33 & 34 |
| | 38 - NEW BRIDLEWAY |
| | 39 - ECOLOGICAL MITIGATION AREA |
| | 40 - DECOMMISSIONING EXISTING WWTP |
| | SCHEME ORDER LIMITS |
| | LAND OUTSIDE SCHEME ORDER LIMITS |
| | FUTURE WORKS |

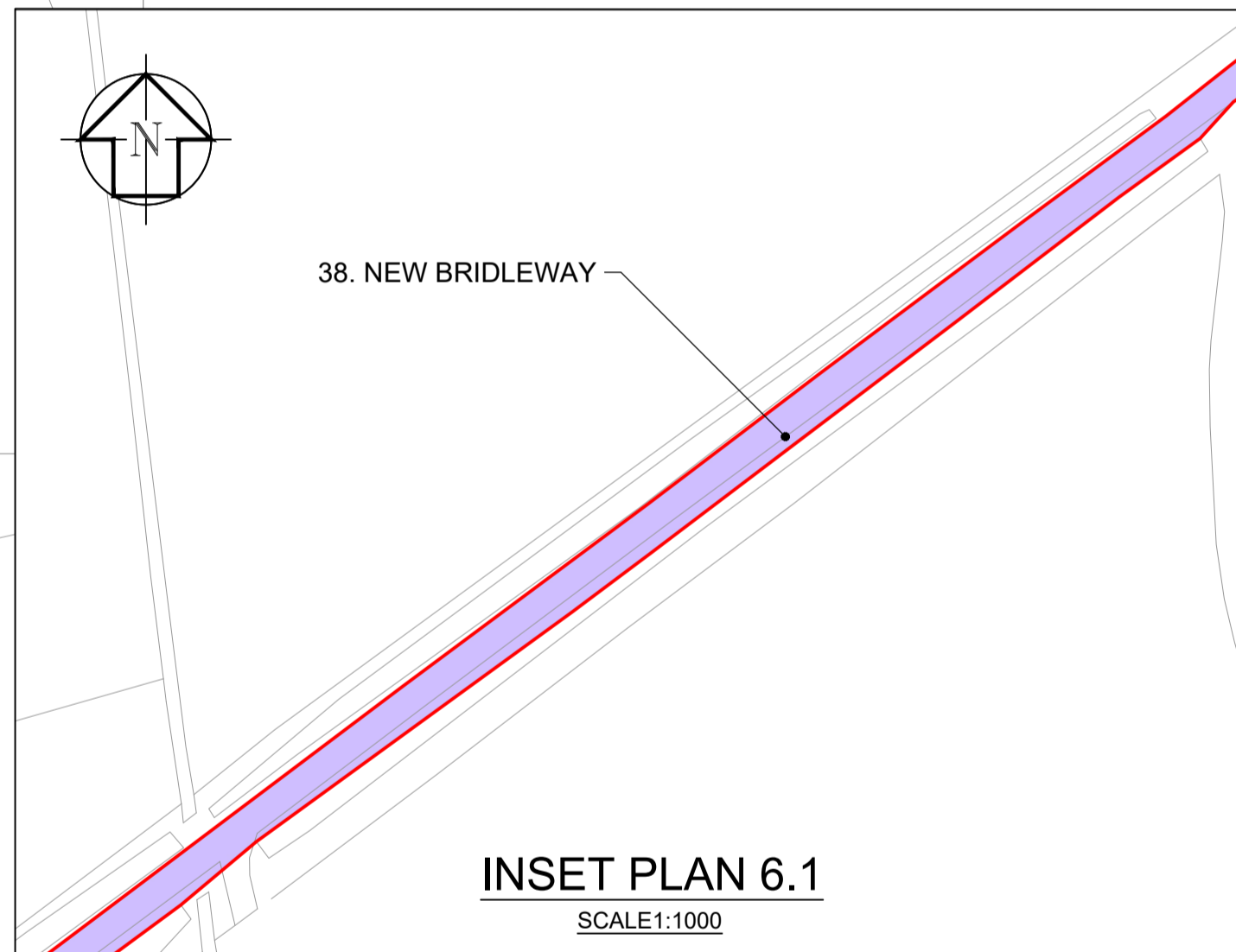
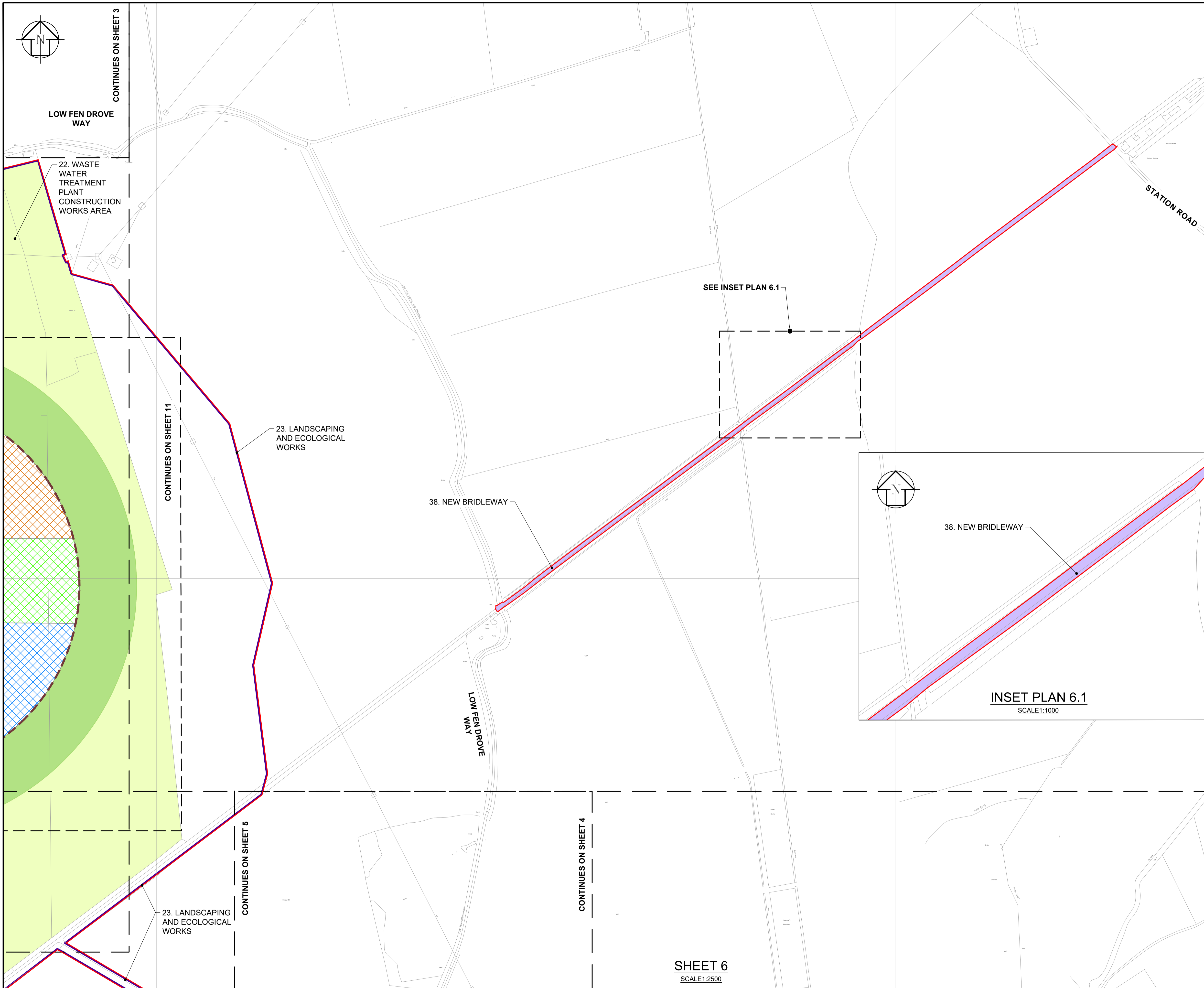

SHEET 6
SCALE 1:2500

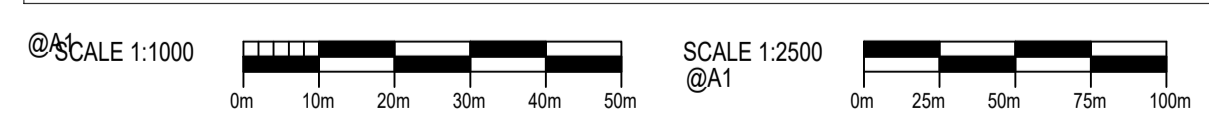

DES'D: MR	DATE: 14/04/23	SCALE: AS SHOWN @A1
DRAWN: JL	DATE: 14/04/23	
CHK'D: MR	DATE: 14/04/23	
APP'D: MH	DATE: 14/04/23	
REV	DATE	DETAILS
C02	14/04/23	FOR REVISED DCO SUBMISSION
C01	20/01/23	FOR DCO SUBMISSION
STAT	BY	CHK
S4	SC	MR
S4	JL	MR
S4	JL	MR

PROJECT TITLE
CAMBRIDGE WASTE WATER TREATMENT PLANT RELOCATION PROJECT

DRAWING TITLE
4.3.6 WORKS PLANS SHEET 6 REGULATION 5(2)(j)



The plan is produced by Anglian Water Services Limited, from Ordnance Survey Crown Copyright, Licence 100022432. This map is to be used for the purposes of viewing the location of Anglian Water plant only. Any other use of the map data or further copies are not permitted. This notice is not intended to exclude or restrict liability for death or personal injury resulting from negligence. The original document stored in the BIM 360 Doc Project carry the version, suitability code, revision and approval information. Prints are uncontrolled and shall not be used for construction.

DRAWING No. **00001-100006-CAMEST-ZZZ-LAY-Z-9006**

REV. STAT. **A1**

C02 S4

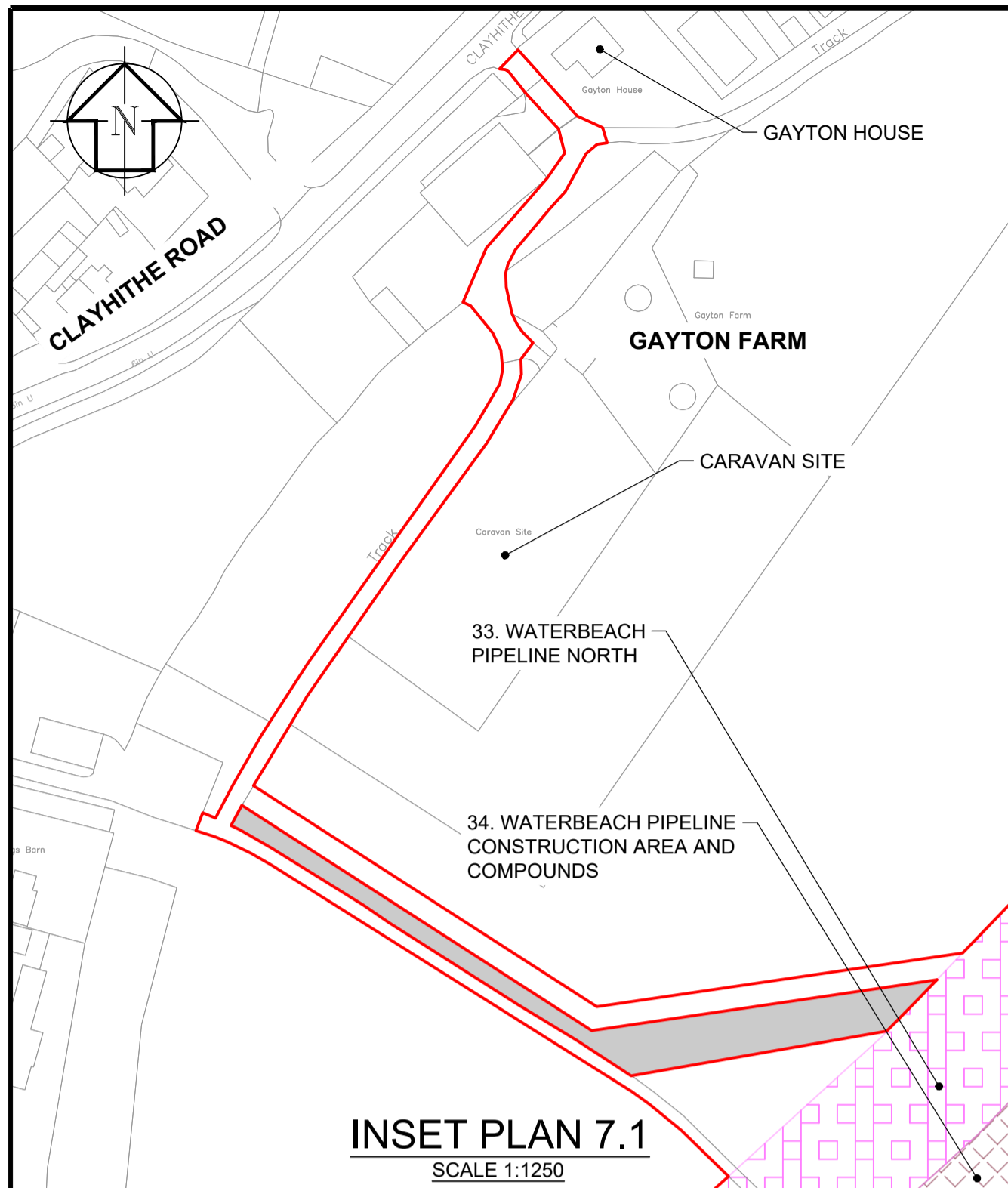
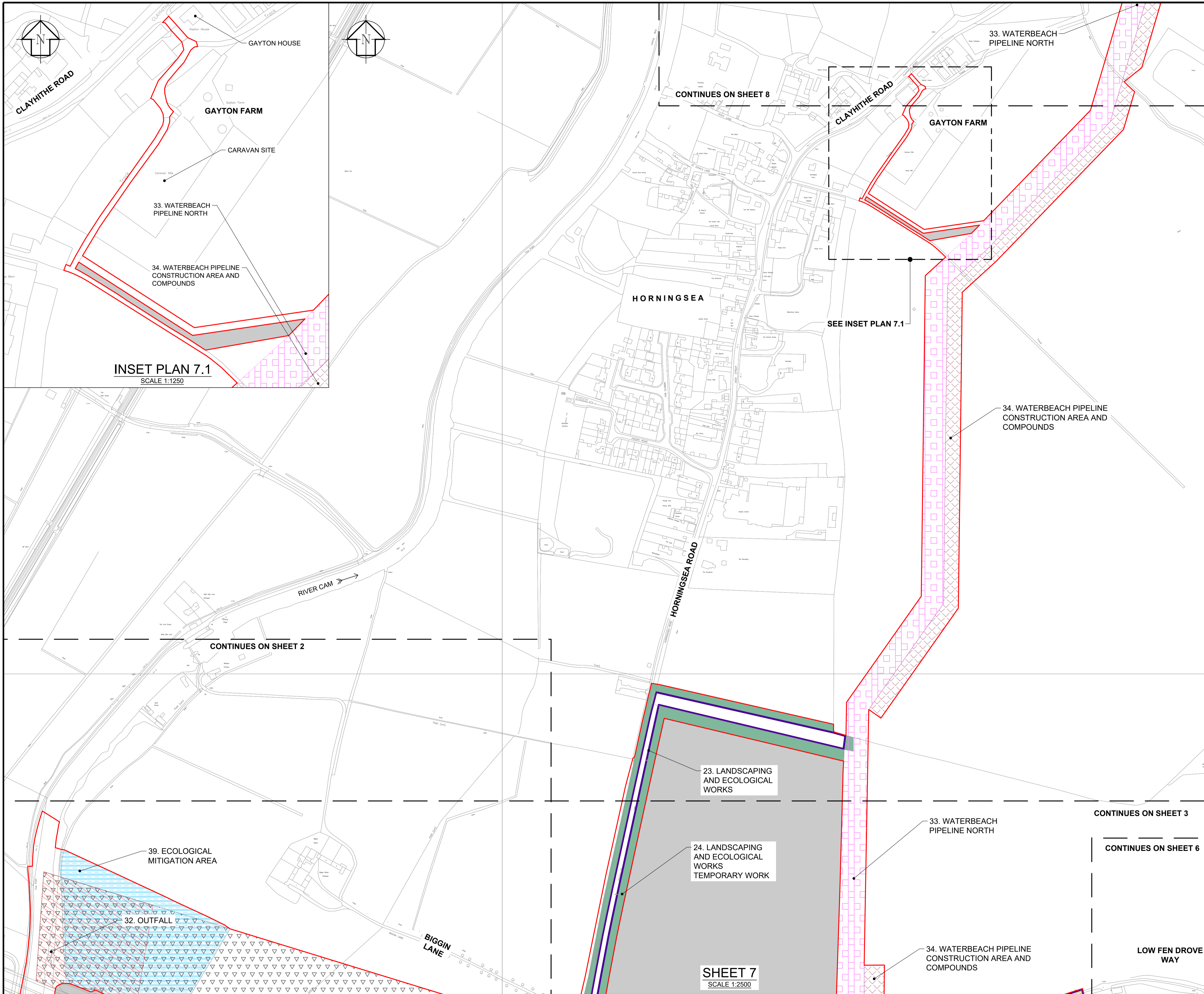

APPLICATION DOCUMENT REFERENCE 4.3.7

GENERAL NOTES

1. THESE PLANS SHOULD BE READ IN CONJUNCTION WITH SCHEDULE 1 (AUTHORISED DEVELOPMENT) TO THE DRAFT DEVELOPMENT CONSENT ORDER (APPLICATION DOCUMENT REFERENCE 2.1).
2. THE LEGEND IS IDENTICAL ON ALL SHEETS OF THE WORKS PLANS AND THEREFORE NOT ALL ITEMS DETAILED IN THE LEGEND ARE REPRESENTED ON EACH SHEET.
3. THE LIMITS OF DEVIATION ARE THE FULL EXTENT OF THE WORKS AREAS SHOWN SAVE AS PERMITTED BY ARTICLE 6 OF THE DRAFT DEVELOPMENT CONSENT ORDER.

LEGEND

- | | |
|---|--|
| HIGHWAYS | WORKS Nos. |
| [Symbol] | 1 - HIGHWAY WORKS |
| [Symbol] | 2 - PERMANENT ACCESS ROAD |
| [Symbol] | 3 - PUBLIC/ VISITOR PARKING |
| PROPOSED WASTE WATER TREATMENT PLANT | |
| [Symbol] | 4 - INLET WORKS & PRELIMINARY TREATMENT |
| [Symbol] | 5 - ELECTRICAL SUPPLY AND POWER GENERATION |
| [Symbol] | 6 - PRIMARY TREATMENT & CHEMICAL DOSING |
| [Symbol] | 7 - WORKSHOP & PARKING |
| [Symbol] | 8 - SLUDGE TREATMENT CENTRE |
| [Symbol] | 9 - GAS TO GRID OR COMBINED HEAT & POWER (CHP) |
| [Symbol] | 10 - SECONDARY TREATMENT MEMBRANE AERATED BIOFILM REACTOR (MABR) |
| [Symbol] | 11 - SECONDARY TREATMENT (SETTLEMENT) |
| [Symbol] | 12 - TREATED WATER COLLECTION CHAMBER |
| [Symbol] | 13 - TERTIARY TREATMENT |
| [Symbol] | 14 - STORMWATER MANAGEMENT |
| [Symbol] | 15 - EARTH BUND & SOLAR PHOTOVOLTAIC PANELS (PV) |
| [Symbol] | 16 - TERMINAL PUMPING STATION |
| [Symbol] | 17 - EXISTING RISING AND GRAVITY MAIN DIVERSIONS |
| [Symbol] | 18 - INTERCEPTION AND FIRST CONSTRUCTION SHAFT |
| [Symbol] | 19 - GATEWAY BUILDING |
| [Symbol] | 20 - TEMPORARY COMPOUND AREA |
| [Symbol] | 21 - TEMPORARY SITE ESTABLISHMENT |
| [Symbol] | 22 - WASTE WATER TREATMENT PLANT CONSTRUCTION WORKS AREA |
| [Symbol] | 23 - LANDSCAPING AND ECOLOGICAL WORKS |
| [Symbol] | 24 - LANDSCAPING AND ECOLOGICAL WORKS TEMPORARY WORK |
| [Symbol] | LIMITS OF DEVIATION FOR ALL WORKS Nos. WITHIN THE INNER BOUNDARY OF WORK No 15 WITH THE EXCEPTION OF WORK Nos. 4, 6 AND 16 |
| [Symbol] | LIMITS OF DEVIATION OF THE WORKS Nos. 4, 6 AND 16 |
| TUNNEL AND COMPOUND | |
| [Symbol] | 25 - TEMPORARY WORKING AREA COMPOUND |
| [Symbol] | 26 - DIVERSION OF RIVERSIDE TUNNEL |
| [Symbol] | 27 - TRANSFER TUNNEL |
| [Symbol] | 28 - TRANSFER TUNNEL CONSTRUCTION AREA TEMPORARY COMPOUNDS |
| [Symbol] | 29 - TEMPORARY ACCESS WORKS TO WORKS 28, 34 & 36 (WEST OF HORNINGSEA ROAD) |
| [Symbol] | 30 - NETWORK RAIL MONITORING WORKS |
| [Symbol] | 31 - FINAL EFFLUENT & STORM PIPELINES |
| [Symbol] | 32 - OUTFALL |
| WATERBEACH PIPELINE / OTHER | |
| [Symbol] | 33 - WATERBEACH PIPELINE NORTH |
| [Symbol] | 34 - WATERBEACH PIPELINE CONSTRUCTION AREA AND COMPOUNDS |
| [Symbol] | 35 - WATERBEACH PIPELINE SPUR TO TERMINAL PUMPING STATION |
| [Symbol] | 36 - WATERBEACH PIPELINE SOUTH |
| [Symbol] | 37 - TEMPORARY ACCESS WORKS FOR WORKS Nos. 33 & 34 |
| [Symbol] | 38 - NEW BRIDLEWAY |
| [Symbol] | 39 - ECOLOGICAL MITIGATION AREA |
| [Symbol] | 40 - DECOMMISSIONING EXISTING WWTP |
| [Symbol] | SCHEME ORDER LIMITS |
| [Symbol] | LAND OUTSIDE SCHEME ORDER LIMITS |
| [Symbol] | FUTURE WORKS |



DES'D: MR	DATE: 14/04/23	SCALE: AS SHOWN @A1
DRAWN: JL	DATE: 14/04/23	
CHK'D: MR	DATE: 14/04/23	
APP'D: MH	DATE: 14/04/23	
REV	DATE	DETAILS
C02	14/04/23	FOR REVISED DCO SUBMISSION
C01	20/01/23	FOR DCO SUBMISSION
STAT BY	CHK	APP
S4	SC	MR
S4	JL	MR

PROJECT TITLE
CAMBRIDGE WASTE WATER TREATMENT PLANT RELOCATION PROJECT

DRAWING TITLE
4.3.7 WORKS PLANS SHEET 7 REGULATION 5(2)(j)



The plan is produced by Anlian Water Services Limited, from Ordnance Survey Crown Copyright, Licence 100022432. This map is to be used for the purposes of viewing the location of Anlian Water plant only. Any other use of the map data or further copies are not permitted. This notice is not intended to exclude or restrict liability for death or personal injury resulting from negligence. The original document stored in the BIM 360 Doc Project carry the version, suitability code, revision and approval information. Prints are uncontrolled and shall not be used for construction.

DRAWING No. **00001-100006-CAMEST-ZZZ-LAY-Z-9007**

REV. STAT. **A1**
C02 S4

GENERAL NOTES

1. THESE PLANS SHOULD BE READ IN CONJUNCTION WITH SCHEDULE 1 (AUTHORISED DEVELOPMENT) TO THE DRAFT DEVELOPMENT CONSENT ORDER (APPLICATION DOCUMENT REFERENCE 2.1).
2. THE LEGEND IS IDENTICAL ON ALL SHEETS OF THE WORKS PLANS AND THEREFORE NOT ALL ITEMS DETAILED IN THE LEGEND ARE REPRESENTED ON EACH SHEET.
3. THE LIMITS OF DEVIATION ARE THE FULL EXTENT OF THE WORKS AREAS SHOWN SAVE AS PERMITTED BY ARTICLE 6 OF THE DRAFT DEVELOPMENT CONSENT ORDER.

LEGEND

- | | |
|---------------------------------------|--|
| HIGHWAYS | WORKS Nos. |
| [Symbol] | 1 - HIGHWAY WORKS |
| [Symbol] | 2 - PERMANENT ACCESS ROAD |
| [Symbol] | 3 - PUBLIC/ VISITOR PARKING |
| PROPOSED WASTE WATER TREATMENT | |
| [Symbol] | 4 - INLET WORKS & PRELIMINARY TREATMENT |
| [Symbol] | 5 - ELECTRICAL SUPPLY AND POWER GENERATION |
| [Symbol] | 6 - PRIMARY TREATMENT & CHEMICAL DOSING |
| [Symbol] | 7 - WORKSHOP & PARKING |
| [Symbol] | 8 - SLUDGE TREATMENT CENTRE |
| [Symbol] | 9 - GAS TO GRID OR COMBINED HEAT & POWER (CHP) |
| [Symbol] | 10 - SECONDARY TREATMENT MEMBRANE AERATED BIOFILM REACTOR (MABR) |
| [Symbol] | 11 - SECONDARY TREATMENT (SETTLEMENT) |
| [Symbol] | 12 - TREATED WATER COLLECTION CHAMBER |
| [Symbol] | 13 - TERTIARY TREATMENT |
| [Symbol] | 14 - STORMWATER MANAGEMENT |
| [Symbol] | 15 - EARTH BUND & SOLAR PHOTOVOLTAIC PANELS (PV) |
| [Symbol] | 16 - TERMINAL PUMPING STATION |
| [Symbol] | 17 - EXISTING RISING AND GRAVITY MAIN DIVERSIONS |
| [Symbol] | 18 - INTERCEPTION AND FIRST CONSTRUCTION SHAFT |
| [Symbol] | 19 - GATEWAY BUILDING |
| [Symbol] | 20 - TEMPORARY COMPOUND AREA |
| [Symbol] | 21 - TEMPORARY SITE ESTABLISHMENT |
| [Symbol] | 22 - WASTE WATER TREATMENT PLANT CONSTRUCTION WORKS AREA |
| [Symbol] | 23 - LANDSCAPING AND ECOLOGICAL WORKS |
| [Symbol] | 24 - LANDSCAPING AND ECOLOGICAL WORKS TEMPORARY WORK |
| [Symbol] | LIMITS OF DEVIATION FOR ALL WORKS Nos. WITHIN THE INNER BOUNDARY OF WORK No 15 WITH THE EXCEPTION OF WORK Nos. 4, 6 AND 16 |
| [Symbol] | LIMITS OF DEVIATION OF THE WORKS Nos. 4, 6 AND 16 |
| TUNNEL AND COMPOUND | |
| [Symbol] | 25 - TEMPORARY WORKING AREA COMPOUND |
| [Symbol] | 26 - DIVERSION OF RIVERSIDE TUNNEL |
| [Symbol] | 27 - TRANSFER TUNNEL |
| [Symbol] | 28 - TRANSFER TUNNEL CONSTRUCTION AREA TEMPORARY COMPOUNDS |
| [Symbol] | 29 - TEMPORARY ACCESS WORKS TO WORKS 28, 34 & 36 (WEST OF HORNINGSEA ROAD) |
| [Symbol] | 30 - NETWORK RAIL MONITORING WORKS |
| [Symbol] | 31 - FINAL EFFLUENT & STORM PIPELINES |
| [Symbol] | 32 - OUTFALL |
| WATERBEACH PIPELINE / OTHER | |
| [Symbol] | 33 - WATERBEACH PIPELINE NORTH |
| [Symbol] | 34 - WATERBEACH PIPELINE CONSTRUCTION AREA AND COMPOUNDS |
| [Symbol] | 35 - WATERBEACH PIPELINE SPUR TO TERMINAL PUMPING STATION |
| [Symbol] | 36 - WATERBEACH PIPELINE SOUTH |
| [Symbol] | 37 - TEMPORARY ACCESS WORKS FOR WORKS Nos. 33 & 34 |
| [Symbol] | 38 - NEW BRIDLEWAY |
| [Symbol] | 39 - ECOLOGICAL MITIGATION AREA |
| [Symbol] | 40 - DECOMMISSIONING EXISTING WWTP |
| [Symbol] | SCHEME ORDER LIMITS |
| [Symbol] | LAND OUTSIDE SCHEME ORDER LIMITS |
| [Symbol] | FUTURE WORKS |

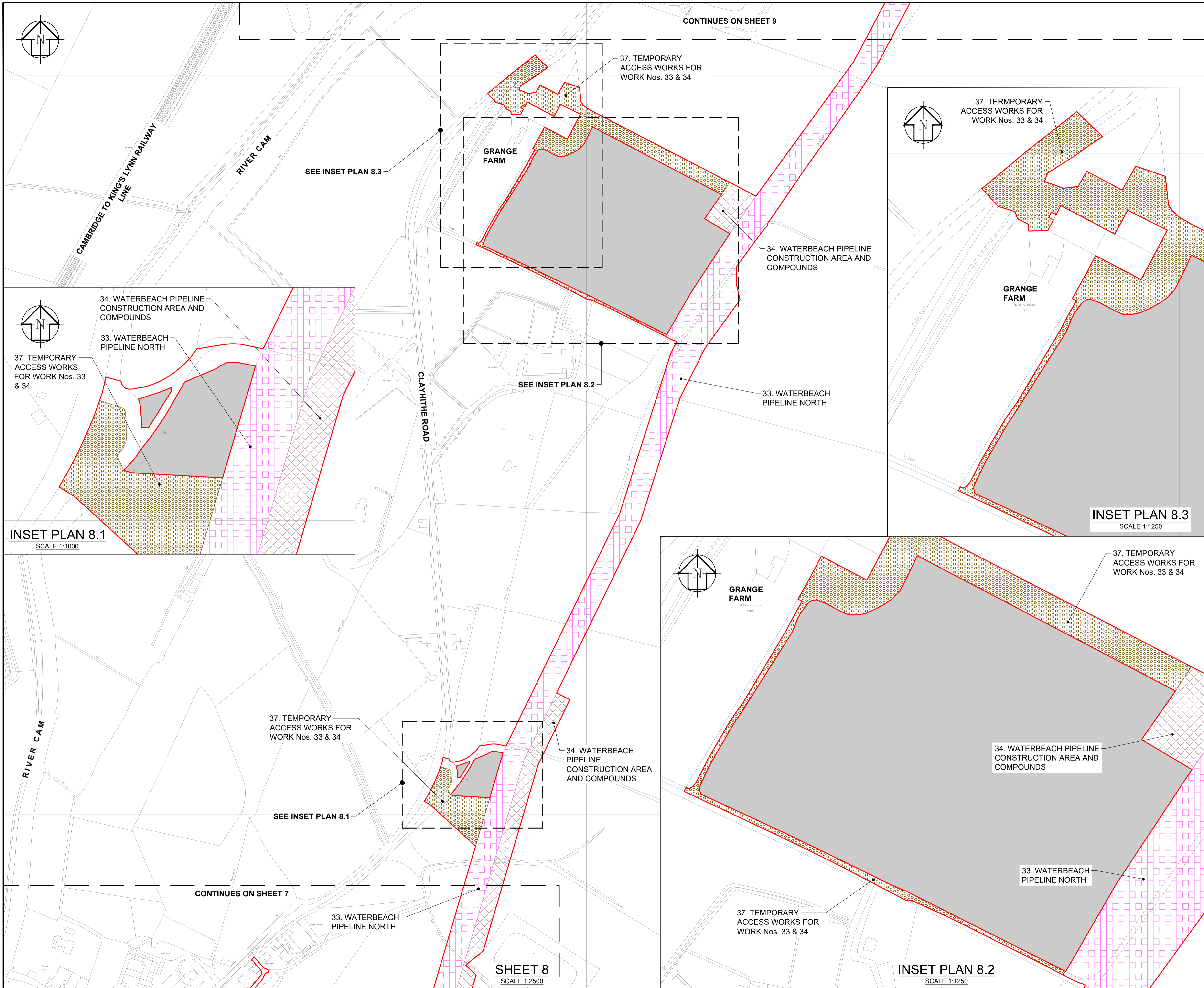

DES'D: MR	DATE: 14/04/23	SCALE: AS SHOWN @A1
DRAWN: JL	DATE: 14/04/23	
CHK'D: MR	DATE: 14/04/23	
APP'D: MH	DATE: 14/04/23	
REV	DATE	DETAILS
C02	14/04/23	FOR REVISED DCO SUBMISSION
C01	20/01/23	FOR DCO SUBMISSION
STAT BY	CHK	APP
S4	SC	MR
S4	JL	MR
S4	JL	MR

PROJECT TITLE
CAMBRIDGE WASTE WATER TREATMENT PLANT RELOCATION PROJECT

DRAWING TITLE
4.3.8 WORKS PLANS SHEET 8 REGULATION 5(2)(j)



The plan is produced by Anglian Water Services Limited, from Ordnance Survey Crown Copyright, Licence 100022432. This map is to be used for the purposes of viewing the location of Anglian Water plant only. Any other use of the map data or further copies are not permitted. This notice is not intended to exclude or restrict liability for death or personal injury resulting from negligence. The original document stored in the BIM 360 Doc Project carry the version, suitability code, revision and approval information. Prints are uncontrolled and shall not be used for construction.

DRAWING No. **00001-100006-CAMEST-ZZZ-LAY-Z-9008**

REV. STAT. **A1**

REV. STAT. **C02 S4**

APPLICATION DOCUMENT REFERENCE 4.3.9

GENERAL NOTES

1. THESE PLANS SHOULD BE READ IN CONJUNCTION WITH SCHEDULE 1 (AUTHORISED DEVELOPMENT) TO THE DRAFT DEVELOPMENT CONSENT ORDER (APPLICATION DOCUMENT REFERENCE 2.1).
2. THE LEGEND IS IDENTICAL ON ALL SHEETS OF THE WORKS PLANS AND THEREFORE NOT ALL ITEMS DETAILED IN THE LEGEND ARE REPRESENTED ON EACH SHEET.
3. THE LIMITS OF DEVIATION ARE THE FULL EXTENT OF THE WORKS AREAS SHOWN SAVE AS PERMITTED BY ARTICLE 6 OF THE DRAFT DEVELOPMENT CONSENT ORDER.

LEGEND

HIGHWAYS	WORKS Nos.
[Symbol]	1 - HIGHWAY WORKS
[Symbol]	2 - PERMANENT ACCESS ROAD
[Symbol]	3 - PUBLIC/ VISITOR PARKING
PROPOSED WASTE WATER TREATMENT PLANT	
[Symbol]	4 - INLET WORKS & PRELIMINARY TREATMENT
[Symbol]	5 - ELECTRICAL SUPPLY AND POWER GENERATION
[Symbol]	6 - PRIMARY TREATMENT & CHEMICAL DOSING
[Symbol]	7 - WORKSHOP & PARKING
[Symbol]	8 - SLUDGE TREATMENT CENTRE
[Symbol]	9 - GAS TO GRID OR COMBINED HEAT & POWER (CHP)
[Symbol]	10 - SECONDARY TREATMENT MEMBRANE AERATED BIOFILM REACTOR (MABR)
[Symbol]	11 - SECONDARY TREATMENT (SETTLEMENT)
[Symbol]	12 - TREATED WATER COLLECTION CHAMBER
[Symbol]	13 - TERTIARY TREATMENT
[Symbol]	14 - STORMWATER MANAGEMENT
[Symbol]	15 - EARTH BUND & SOLAR PHOTOVOLTAIC PANELS (PV)
[Symbol]	16 - TERMINAL PUMPING STATION
[Symbol]	17 - EXISTING RISING AND GRAVITY MAIN DIVERSIONS
[Symbol]	18 - INTERCEPTION AND FIRST CONSTRUCTION SHAFT
[Symbol]	19 - GATEWAY BUILDING
[Symbol]	20 - TEMPORARY COMPOUND AREA
[Symbol]	21 - TEMPORARY SITE ESTABLISHMENT
[Symbol]	22 - WASTE WATER TREATMENT PLANT CONSTRUCTION WORKS AREA
[Symbol]	23 - LANDSCAPING AND ECOLOGICAL WORKS
[Symbol]	24 - LANDSCAPING AND ECOLOGICAL WORKS TEMPORARY WORK
[Symbol]	LIMITS OF DEVIATION FOR ALL WORKS Nos. WITHIN THE INNER BOUNDARY OF WORK No 15 WITH THE EXCEPTION OF WORK Nos. 4, 6 AND 16
[Symbol]	LIMITS OF DEVIATION OF THE WORKS Nos. 4, 6 AND 16
TUNNEL AND COMPOUND	
[Symbol]	25 - TEMPORARY WORKING AREA COMPOUND
[Symbol]	26 - DIVERSION OF RIVERSIDE TUNNEL
[Symbol]	27 - TRANSFER TUNNEL
[Symbol]	28 - TRANSFER TUNNEL CONSTRUCTION AREA TEMPORARY COMPOUNDS
[Symbol]	29 - TEMPORARY ACCESS WORKS TO WORKS 28, 34 & 36 (WEST OF HORNINGSEA ROAD)
[Symbol]	30 - NETWORK RAIL MONITORING WORKS
[Symbol]	31 - FINAL EFFLUENT & STORM PIPELINES
[Symbol]	32 - OUTFALL
WATERBEACH PIPELINE / OTHER	
[Symbol]	33 - WATERBEACH PIPELINE NORTH
[Symbol]	34 - WATERBEACH PIPELINE CONSTRUCTION AREA AND COMPOUNDS
[Symbol]	35 - WATERBEACH PIPELINE SPUR TO TERMINAL PUMPING STATION
[Symbol]	36 - WATERBEACH PIPELINE SOUTH
[Symbol]	37 - TEMPORARY ACCESS WORKS FOR WORKS Nos. 33 & 34
[Symbol]	38 - NEW BRIDLEWAY
[Symbol]	39 - ECOLOGICAL MITIGATION AREA
[Symbol]	40 - DECOMMISSIONING EXISTING WWTP
[Symbol]	SCHEME ORDER LIMITS
[Symbol]	LAND OUTSIDE SCHEME ORDER LIMITS
[Symbol]	FUTURE WORKS

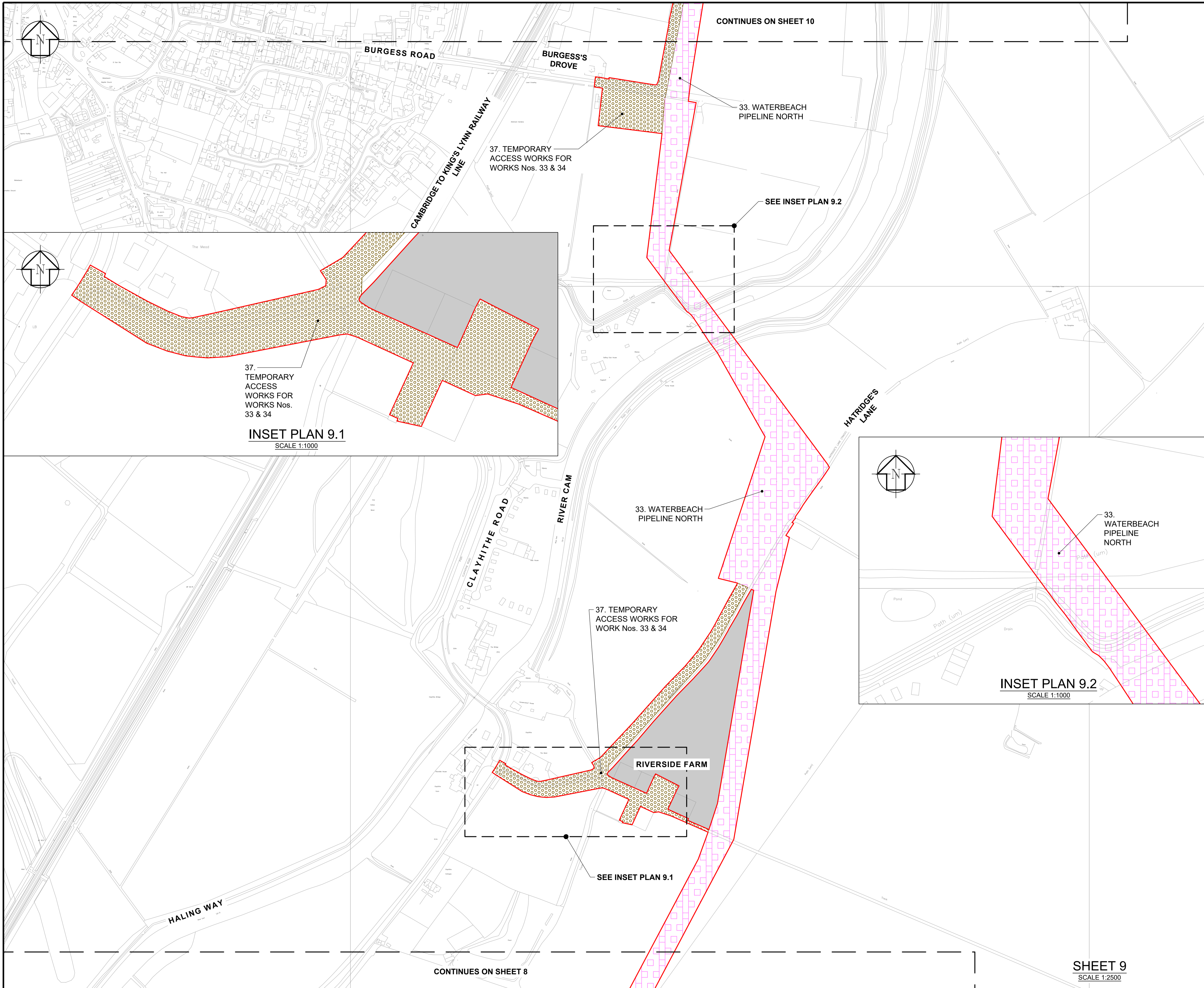

INSET PLAN 9.1
SCALE 1:1000

INSET PLAN 9.2
SCALE 1:1000

SHEET 9
SCALE 1:2500

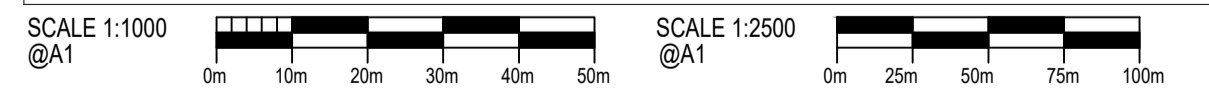

DES'D: MR	DATE: 14/04/23	SCALE: AS SHOWN @A1
DRAWN: JL	DATE: 14/04/23	
CHK'D: MR	DATE: 14/04/23	
APP'D: MH	DATE: 14/04/23	
REV	DATE	DETAILS
S4	SC	MR
S4	JL	MR
STAT	BY	CHK
	APP	

PROJECT TITLE
CAMBRIDGE WASTE WATER TREATMENT PLANT RELOCATION PROJECT

DRAWING TITLE
4.3.9 WORKS PLANS SHEET 9 REGULATION 5(2)(j)



The plan is produced by Anghian Water Services Limited, from Ordnance Survey Crown Copyright, Licence 100022432. This map is to be used for the purposes of viewing the location of Anghian Water plant only. Any other use of the map data or further copies are not permitted. This notice is not intended to exclude or restrict liability for death or personal injury resulting from negligence. The original document stored in the BIM 360 Doc Project carry the version, suitability code, revision and approval information. Prints are uncontrolled and shall not be used for construction.

DRAWING No. **00001-100006-CAMEST-ZZZ-LAY-Z-9009**

REV. STAT. **A1**
C02 S4

APPLICATION DOCUMENT REFERENCE 4.3.10

GENERAL NOTES

1. THESE PLANS SHOULD BE READ IN CONJUNCTION WITH SCHEDULE 1 (AUTHORISED DEVELOPMENT) TO THE DRAFT DEVELOPMENT CONSENT ORDER (APPLICATION DOCUMENT REFERENCE 2.1).
2. THE LEGEND IS IDENTICAL ON ALL SHEETS OF THE WORKS PLANS AND THEREFORE NOT ALL ITEMS DETAILED IN THE LEGEND ARE REPRESENTED ON EACH SHEET.
3. THE LIMITS OF DEVIATION ARE THE FULL EXTENT OF THE WORKS AREAS SHOWN SAVE AS PERMITTED BY ARTICLE 6 OF THE DRAFT DEVELOPMENT CONSENT ORDER.

LEGEND

- | | |
|---|--|
| HIGHWAYS | WORKS Nos. |
| [Symbol] | 1 - HIGHWAY WORKS |
| [Symbol] | 2 - PERMANENT ACCESS ROAD |
| [Symbol] | 3 - PUBLIC/ VISITOR PARKING |
| PROPOSED WASTE WATER TREATMENT PLANT | |
| [Symbol] | 4 - INLET WORKS & PRELIMINARY TREATMENT |
| [Symbol] | 5 - ELECTRICAL SUPPLY AND POWER GENERATION |
| [Symbol] | 6 - PRIMARY TREATMENT & CHEMICAL DOSING |
| [Symbol] | 7 - WORKSHOP & PARKING |
| [Symbol] | 8 - SLUDGE TREATMENT CENTRE |
| [Symbol] | 9 - GAS TO GRID OR COMBINED HEAT & POWER (CHP) |
| [Symbol] | 10 - SECONDARY TREATMENT MEMBRANE AERATED BIOFILM REACTOR (MABR) |
| [Symbol] | 11 - SECONDARY TREATMENT (SETTLEMENT) |
| [Symbol] | 12 - TREATED WATER COLLECTION CHAMBER |
| [Symbol] | 13 - TERTIARY TREATMENT |
| [Symbol] | 14 - STORMWATER MANAGEMENT |
| [Symbol] | 15 - EARTH BUND & SOLAR PHOTOVOLTAIC PANELS (PV) |
| [Symbol] | 16 - TERMINAL PUMPING STATION |
| [Symbol] | 17 - EXISTING RISING AND GRAVITY MAIN DIVERSIONS |
| [Symbol] | 18 - INTERCEPTION AND FIRST CONSTRUCTION SHAFT |
| [Symbol] | 19 - GATEWAY BUILDING |
| [Symbol] | 20 - TEMPORARY COMPOUND AREA |
| [Symbol] | 21 - TEMPORARY SITE ESTABLISHMENT |
| [Symbol] | 22 - WASTE WATER TREATMENT PLANT CONSTRUCTION WORKS AREA |
| [Symbol] | 23 - LANDSCAPING AND ECOLOGICAL WORKS |
| [Symbol] | 24 - LANDSCAPING AND ECOLOGICAL WORKS TEMPORARY WORK |
| [Symbol] | LIMITS OF DEVIATION FOR ALL WORKS Nos. WITHIN THE INNER BOUNDARY OF WORK No 15 WITH THE EXCEPTION OF WORK Nos. 4, 6 AND 16 |
| [Symbol] | LIMITS OF DEVIATION OF THE WORKS Nos. 4, 6 AND 16 |
| TUNNEL AND COMPOUND | |
| [Symbol] | 25 - TEMPORARY WORKING AREA COMPOUND |
| [Symbol] | 26 - DIVERSION OF RIVERSIDE TUNNEL |
| [Symbol] | 27 - TRANSFER TUNNEL |
| [Symbol] | 28 - TRANSFER TUNNEL CONSTRUCTION AREA TEMPORARY COMPOUNDS |
| [Symbol] | 29 - TEMPORARY ACCESS WORKS TO WORKS 28, 34 & 36 (WEST OF HORNINGSEA ROAD) |
| [Symbol] | 30 - NETWORK RAIL MONITORING WORKS |
| [Symbol] | 31 - FINAL EFFLUENT & STORM PIPELINES |
| [Symbol] | 32 - OUTFALL |
| WATERBEACH PIPELINE / OTHER | |
| [Symbol] | 33 - WATERBEACH PIPELINE NORTH |
| [Symbol] | 34 - WATERBEACH PIPELINE CONSTRUCTION AREA AND COMPOUNDS |
| [Symbol] | 35 - WATERBEACH PIPELINE SPUR TO TERMINAL PUMPING STATION |
| [Symbol] | 36 - WATERBEACH PIPELINE SOUTH |
| [Symbol] | 37 - TEMPORARY ACCESS WORKS FOR WORKS Nos. 33 & 34 |
| [Symbol] | 38 - NEW BRIDLEWAY |
| [Symbol] | 39 - ECOLOGICAL MITIGATION AREA |
| [Symbol] | 40 - DECOMMISSIONING EXISTING WWTP |
| [Symbol] | SCHEME ORDER LIMITS |
| [Symbol] | LAND OUTSIDE SCHEME ORDER LIMITS |
| [Symbol] | FUTURE WORKS |

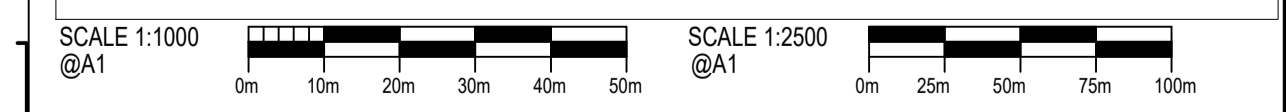
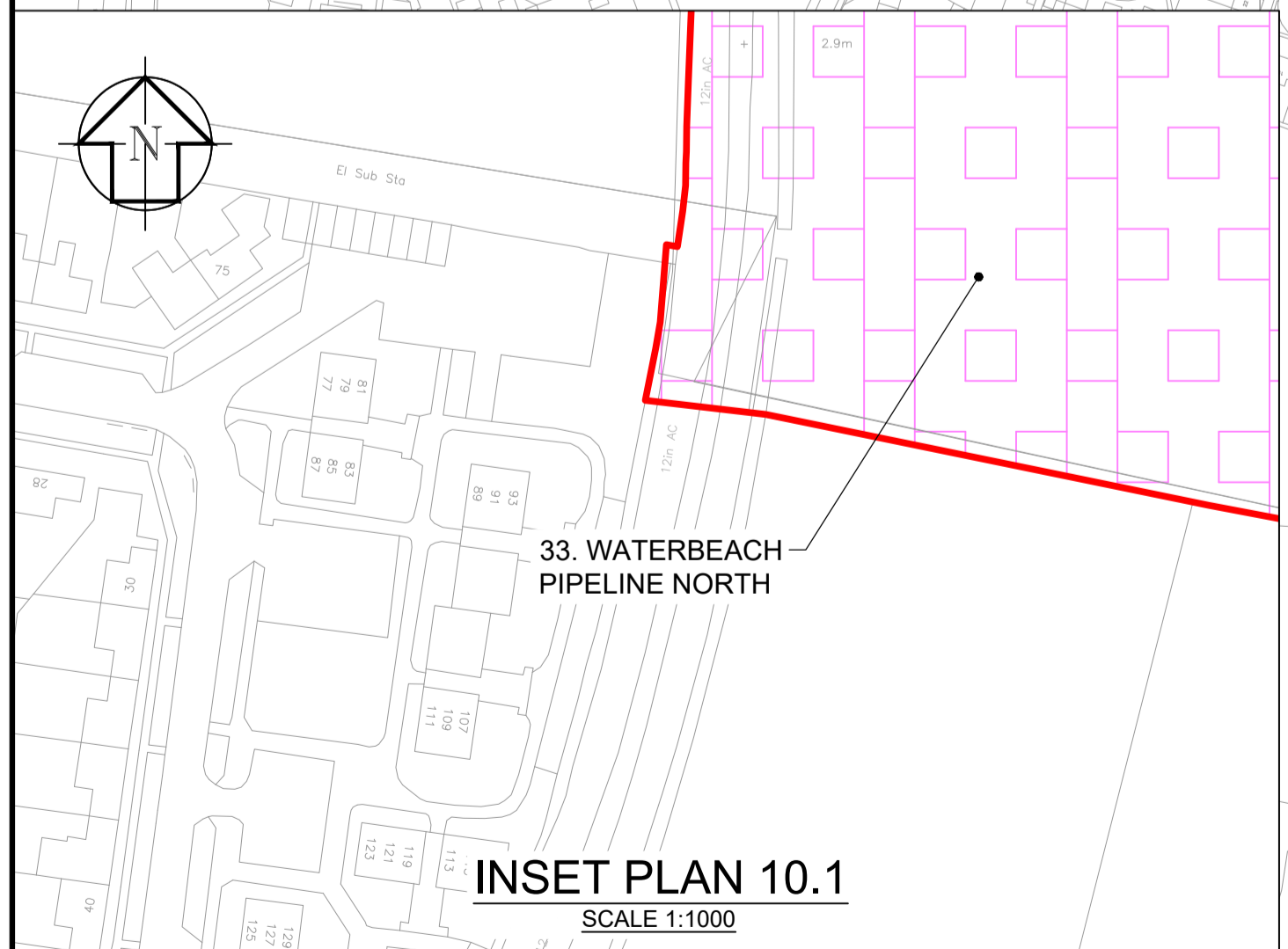
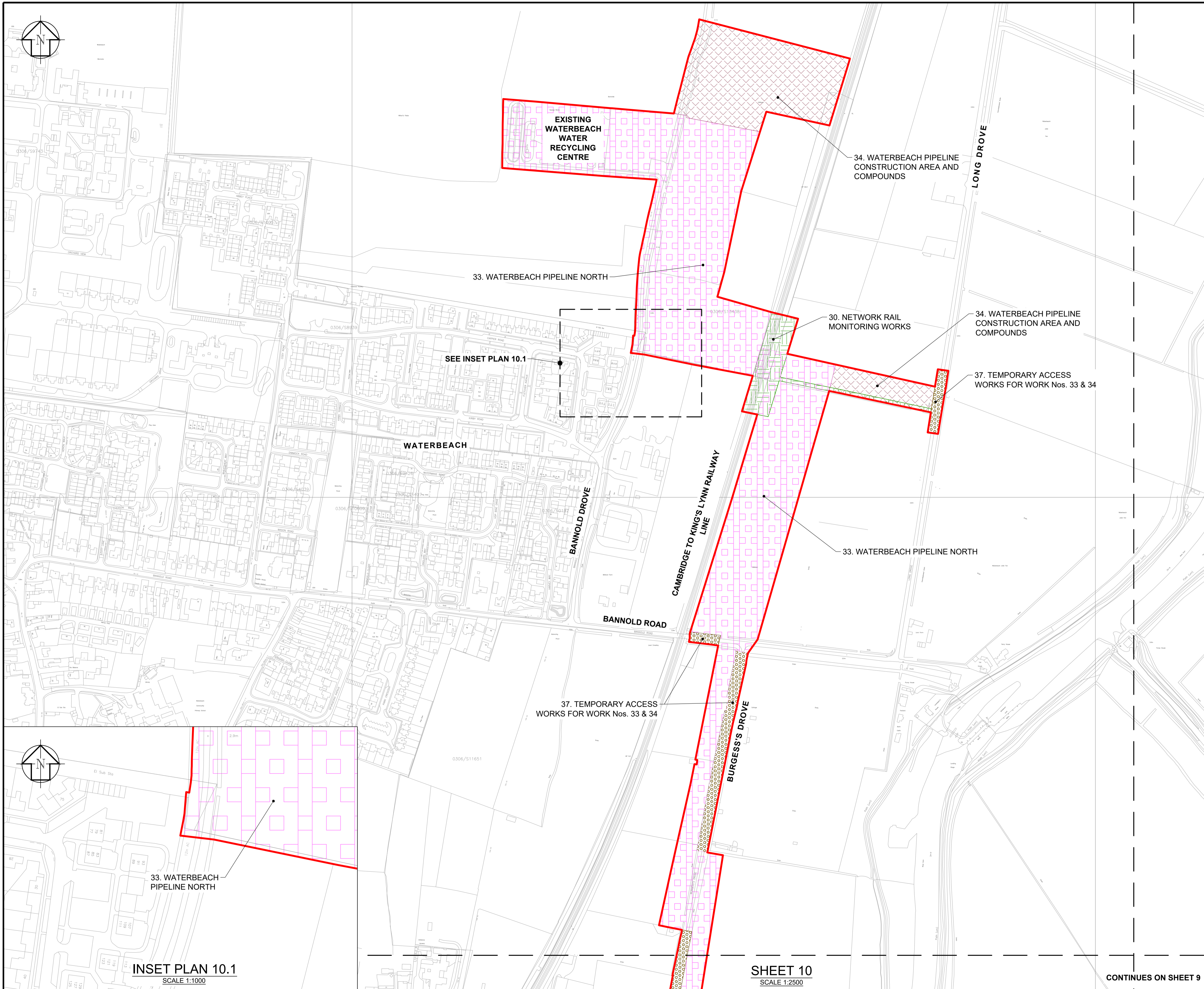

CONTINUES ON SHEET 9

DES'D: MR	DATE: 29/09/23	SCALE: AS SHOWN @A1
DRAWN: JL	DATE: 29/09/23	
CHK'D: AH	DATE: 29/09/23	
APP'D: MR	DATE: 29/09/23	
REV	DATE	DETAILS
C03	29/09/23	FOR REVISED DCO SUBMISSION
C02	14/04/23	FOR REVISED DCO SUBMISSION
C01	20/01/23	FOR DCO SUBMISSION
STAT	BY	CHK
		APP

PROJECT TITLE
CAMBRIDGE WASTE WATER TREATMENT PLANT RELOCATION PROJECT

DRAWING TITLE
4.3.10 WORKS PLANS SHEET 10 REGULATION 5(2)(j)



The plan is produced by Anglian Water Services Limited, from Ordnance Survey Crown Copyright, Licence 10022432. This map is to be used for the purposes of viewing the location of Anglian Water plant only. Any other use of the map data or further copies are not permitted. This notice is not intended to exclude or restrict liability for death or personal injury resulting from negligence. The original document stored in the BIM 360 Doc Project carry the version, suitability code, revision and approval information. Prints are uncontrolled and shall not be used for construction.

DRAWING No. **00001-100006-CAMEST-ZZZ-LAY-Z-9010**

REV. STAT. **A1**

C03 S4

APPLICATION DOCUMENT REFERENCE 4.3.11

GENERAL NOTES

1. THESE PLANS SHOULD BE READ IN CONJUNCTION WITH SCHEDULE 1 (AUTHORISED DEVELOPMENT) TO THE DRAFT DEVELOPMENT CONSENT ORDER (APPLICATION DOCUMENT REFERENCE 2.1).
2. THE LEGEND IS IDENTICAL ON ALL SHEETS OF THE WORKS PLANS AND THEREFORE NOT ALL ITEMS DETAILED IN THE LEGEND ARE REPRESENTED ON EACH SHEET.
3. THE LIMITS OF DEVIATION ARE THE FULL EXTENT OF THE WORKS AREAS SHOWN SAVE AS PERMITTED BY ARTICLE 6 OF THE DRAFT DEVELOPMENT CONSENT ORDER.

LEGEND

- | | |
|---|--|
| HIGHWAYS | WORKS Nos. |
| [Symbol] | 1 - HIGHWAY WORKS |
| [Symbol] | 2 - PERMANENT ACCESS ROAD |
| [Symbol] | 3 - PUBLIC/ VISITOR PARKING |
| PROPOSED WASTE WATER TREATMENT PLANT | |
| [Symbol] | 4 - INLET WORKS & PRELIMINARY TREATMENT |
| [Symbol] | 5 - ELECTRICAL SUPPLY AND POWER GENERATION |
| [Symbol] | 6 - PRIMARY TREATMENT & CHEMICAL DOSING |
| [Symbol] | 7 - WORKSHOP & PARKING |
| [Symbol] | 8 - SLUDGE TREATMENT CENTRE |
| [Symbol] | 9 - GAS TO GRID OR COMBINED HEAT & POWER (CHP) |
| [Symbol] | 10 - SECONDARY TREATMENT MEMBRANE AERATED BIOFILM REACTOR (MABR) |
| [Symbol] | 11 - SECONDARY TREATMENT (SETTLEMENT) |
| [Symbol] | 12 - TREATED WATER COLLECTION CHAMBER |
| [Symbol] | 13 - TERTIARY TREATMENT |
| [Symbol] | 14 - STORMWATER MANAGEMENT |
| [Symbol] | 15 - EARTH BUND & SOLAR PHOTOVOLTAIC PANELS (PV) |
| [Symbol] | 16 - TERMINAL PUMPING STATION |
| [Symbol] | 17 - EXISTING RISING AND GRAVITY MAIN DIVERSIONS |
| [Symbol] | 18 - INTERCEPTION AND FIRST CONSTRUCTION SHAFT |
| [Symbol] | 19 - GATEWAY BUILDING |
| [Symbol] | 20 - TEMPORARY COMPOUND AREA |
| [Symbol] | 21 - TEMPORARY SITE ESTABLISHMENT |
| [Symbol] | 22 - WASTE WATER TREATMENT PLANT CONSTRUCTION WORKS AREA |
| [Symbol] | 23 - LANDSCAPING AND ECOLOGICAL WORKS |
| [Symbol] | 24 - LANDSCAPING AND ECOLOGICAL WORKS TEMPORARY WORK |
| [Symbol] | LIMITS OF DEVIATION FOR ALL WORKS Nos. WITHIN THE INNER BOUNDARY OF WORK No 15 WITH THE EXCEPTION OF WORK Nos. 4, 6 AND 16 |
| [Symbol] | LIMITS OF DEVIATION OF THE WORKS Nos. 4, 6 AND 16 |
| TUNNEL AND COMPOUND | |
| [Symbol] | 25 - TEMPORARY WORKING AREA COMPOUND |
| [Symbol] | 26 - DIVERSION OF RIVERSIDE TUNNEL |
| [Symbol] | 27 - TRANSFER TUNNEL |
| [Symbol] | 28 - TRANSFER TUNNEL CONSTRUCTION AREA TEMPORARY COMPOUNDS |
| [Symbol] | 29 - TEMPORARY ACCESS WORKS TO WORKS 28, 34 & 36 (WEST OF HORNINGSEA ROAD) |
| [Symbol] | 30 - NETWORK RAIL MONITORING WORKS |
| [Symbol] | 31 - FINAL EFFLUENT & STORM PIPELINES |
| [Symbol] | 32 - OUTFALL |
| WATERBEACH PIPELINE / OTHER | |
| [Symbol] | 33 - WATERBEACH PIPELINE NORTH |
| [Symbol] | 34 - WATERBEACH PIPELINE CONSTRUCTION AREA AND COMPOUNDS |
| [Symbol] | 35 - WATERBEACH PIPELINE SPUR TO TERMINAL PUMPING STATION |
| [Symbol] | 36 - WATERBEACH PIPELINE SOUTH |
| [Symbol] | 37 - TEMPORARY ACCESS WORKS FOR WORKS Nos. 33 & 34 |
| [Symbol] | 38 - NEW BRIDLEWAY |
| [Symbol] | 39 - ECOLOGICAL MITIGATION AREA |
| [Symbol] | 40 - DECOMMISSIONING EXISTING WWTP |
| [Symbol] | SCHEME ORDER LIMITS |
| [Symbol] | LAND OUTSIDE SCHEME ORDER LIMITS |
| [Symbol] | FUTURE WORKS |

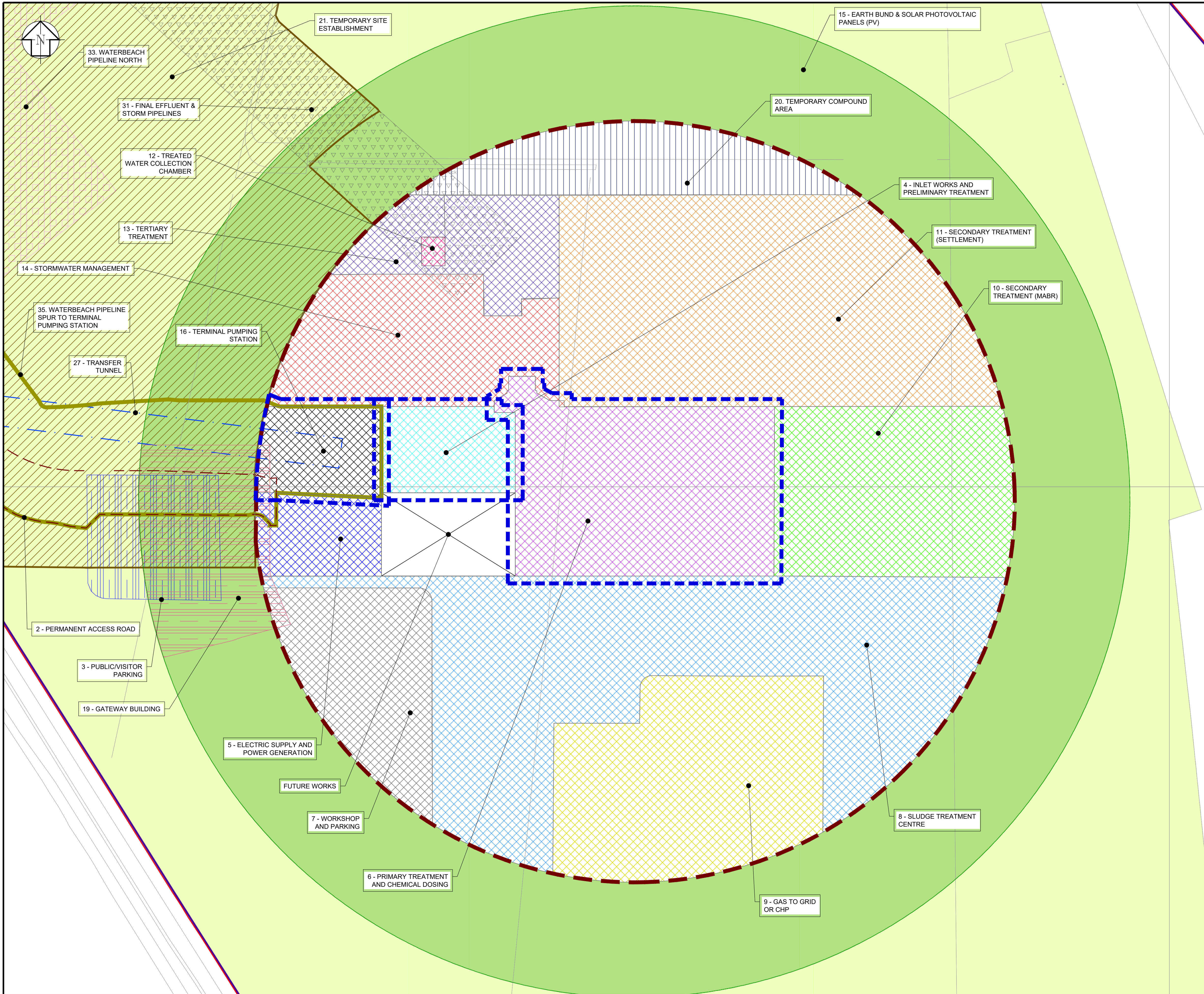
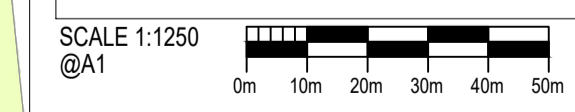

DES'D: MR	DATE: 14/04/23	SCALE: 1:1250 @A1
DRAWN: JL	DATE: 14/04/23	
CHK'D: MR	DATE: 14/04/23	
APP'D: MH	DATE: 14/04/23	
REV	DATE	DETAILS
C02	14/04/23	FOR REVISED DCO SUBMISSION
C01	20/01/23	FOR DCO SUBMISSION
STAT	BY	CHK
S4	SC	MR
S4	AJF	MR
S4	MR	MH

PROJECT TITLE
CAMBRIDGE WASTE WATER TREATMENT PLANT RELOCATION PROJECT

DRAWING TITLE
4.3.11 WORKS PLANS SHEET 11 REGULATION 5(2)(j)



The plan is produced by Anglian Water Services Limited, from Ordnance Survey Crown Copyright, Licence 100022432. This map is to be used for the purposes of viewing the location of Anglian Water plant only. Any other use of the map data or further copies are not permitted. This notice is not intended to exclude or restrict liability for death or personal injury resulting from negligence. The original document stored in the BIM 360 Doc Project carry the version, suitability code, revision and approval information. Prints are uncontrolled and shall not be used for construction.

DRAWING No. **00001-100006-CAMEST-ZZZ-LAY-Z-9818**

REV. STAT. **A1**

C02 S4

Get in touch

You can contact us by:



Emailing at info@cwwtpr.com



Calling our Freephone information line on **0808 196 1661**



Writing to us at **Freepost: CWWTPR**

You can view all our DCO application documents and updates on the application on The Planning Inspectorate website:

<https://infrastructure.planninginspectorate.gov.uk/projects/eastern/cambridge-waste-water-treatment-plant-relocation/>